Town Crier

Tewksbury - Wilmington

Wilmington edition

50¢

35TH YEAR NO. 51 | PUB. NO. 635-340 | WILMINGTON, MASS., DECEMBER 19, 1990 | Copyright 1990 Wilmington News Co., Inc. | 658-2346 | 36PAGES PLUS SUPPLEMENT

Sewer blasting has residents rattled

by Arlene Surprenant

William and Carole Redler are having a hard time sleeping these days. Besides being subjected to three weeks of noise from blasting charges set off approximately 25 feet from their home on Lake Street, they allege their home is being damaged by the continual onslaught. Wilmington officials say their hands are tied because developer Jay Tighe and others responsible for the development of the affordable housing project known as Shawsheen Commons have the proper documentation and are doing "everything right."

The blasting is necessary to cut through ledge so Tighe can bring a sewer line from Grove Avenue down Lake Street to the project site on Hopkins Street. According to Carole Redler, her home sits on the same ledge that is being blasted. She claims the blasts, which are sometimes set off twice a day with little forewarning to neighbors, have cracked mortar behind her chimney, cracked plaster ceilings in her bedroom and living room, and "blew the stack from the furnace right out of the wall." Redler said all she would like proponents to do is reduce the amount of each charge so no more damage occurs.

"I'm hysterical. I haven't slept in nights. This is our home. My husband has worked 16 hours a day for 25 years driving a truck so we could have a nice home," she told this paper last week.

Redler also challenged the "knowledge and skill" of the explosive expert setting off the charges. She said something should be done to minimize each shot.

After a "super large charge" on Thursday, Redler contacted State Fire Marshall Joe O'Keefe, who reportedly told her Wilmington Fire Chief Dan Wandell has the power to revoke the blasting permit if the work is being done on private property. According to Redler, the men are working in a private easement on her neighbor's property.

Last Friday, Redler sat on her property line to prevent another charge until an expert came from the State Fire Prevention Board to check out the situation. Her property line abuts an unprotected trench where the blasting takes place.

When contacted by the Town Crier, Chief Wandell said that everything's being done "within reason" and he has "no just cause to shut this thing down."

"Only one person can issue a permit and that's me. The issuance of a permit is not an arbitrary thing," he maintained, pointing to strict controls set up by the state.

According to Deputy Fire Chief Dan Stewart, in order to obtain a blasting permit, proponents must have a bond approved through the state treasurer's office, certification of competency from the Department of Public Safety, liability insurance, and a card from the state fire marshall saying all papers are in order. In addition, proponents have to give the fire department two hours notice before a charge is shot. However, there is no time limit for notifying neighbors. Redler said she is usually informed just minutes before a charge is set to go off.

Chief Wandell said he advised Redler to have a pre-blast survey done of her home before the work began as a precaution against any damage. Redler said this was done and pictures were taken. The chief noted, too, that he has to go by readings on a seismograph to tell the amount of each charge. So far, he added, they have been minimal.

"I'm not trying to justify what's happening (but) you probably get more vibration from a heavy truck going by your house," Chief Wandell said of the whole situation. He added Raymond Kirpa of the fire prevention board spoke with Redler on Friday and concurs that there has been no negligence on the part of the developer.

To date, Redler has contacted Town Manager Michael Caira, selectmen, and other officials seeking help. She has filed a formal complaint with the fire department, as required before an investigation can begin, and spoken to an attorney who claims the fire chief has "emergency powers" to halt the blasting. She has also been told one recourse would be to go to court for an injunction to stop the blasting.

Redler claims she was treated in an intimidating and vulgar manner by Fire Lt. Paul Welch on Saturday. At that time, she said, the lieutenant waved a radio in her face and told her "they don't have to do anything for you and I don't have to do anything for you."

The town manager said Tuesday any decision to pull the blasting permit rests with the fire chief.

"He can take action if it's his judgment they're not complying with the law. Every indication to me has been that the blaster has been in compliance," Caira said.

However, added Caira, Chief Wandell was told town officials can't sit by if a home is being "destroyed." Tighe, too, was reportedly warned that all work done on the lengthy project has to be "in absolute compliance."

When asked Tuesday if he would like to speak on the situation, Tighe said he had "no comment."

"He knows when you are sleeping"

No, it wasn't nap time. Kindergarten children in the at the Woburn Street School holiday pageant were singing "Santa Claus is Coming to Town."

Health regs stop tank replacement

by Arlene Surprenant

Tank replacement work at the Gibbs gas station in Wilmington has been stopped by the local board of health until the station owner, British Petroleum of Atlanta, complies with health regulations. In addition, the board suggested Health Director Greg Erickson follow through on his cease and desist order and issue a total of $250 in fines for violations that have already occured. The violations all deal with the site's septic system.

The station, located near the railroad crossing at Main Street and Middlesex Avenue, is closed due to an underground gasoline leak. According to Erickson, a Public Involvement Plan is in process. Under the P.I.P., officials from the Department of Environmental Protection are conducting an investigation which will reveal more information about the contamination and tell officials how best to proceed with a clean-up operation. A meeting was held last Wednesday with Erickson, abuttor Larry Cushing, the Conservation Administrator, B.P. representatives, and others to review the process to clean the site and set up a date for a public hearing. The hearing will be held January 8 in town hall at 5 p.m.

Board members were notified Monday about another problem on the site. Erickson said steps taken by B.P. to replace a septic tank and pipe have only made the situation worse. The owners apparently replaced the tank with a 1,000 gallon tank, rather than the required 1,500 gallon tank, and without the permission of the board. In addition, said Erickson, they installed the wrong kind of pipe and put it in the wrong way and crushed the distribution box. All of the work was done without a permit and without a licensed installer in charge. The director said he issued a cease and desist order when the owners ignored his original verbal order to stop work. Erickson cited several violations, including no permit, no plan for the replacement work, no installer on site, and illegal laying of the pipe.

Erickson said B.P. needs to have a registered engineer look at the problem, which is being compounded by concrete being poured over the fuel pumps that are above the septic system. He said the system needs to be vented first.

Chairman Jim Ficociello reacted with anger.

"Let's put a stop to this nonsense. There's a litany of horrors there," he said.

Erickson explained part of the problem is that the site manager just wants to finish the job as quickly as possible.

"They're just trying to plow their way through," he said.

Ficociello explained the owners will have to tear out the pipe, the tank, and the distribution box and install it over again the right way.

"No pouring concrete, no nothing until we get satisfaction," he said.

Town Crier holiday schedule

The Town Crier will publish as usual on Wednesday Dec. 26th and January 2, 1991. Mail delivery will be as usual on Thursday. The office will be closed on Christmas Day and New Year's Day. Deadlines for all materials, ads, news and classified ads will be 5 p.m. on the Friday preceeding publication.

The Redler home at 163 Lake St. can be seen at right, about 25 feet from where Crowley Construction is digging a ditch. Crowley, working for Jay Tighe, is installing a sewer to connect the new Shawsheen River Estates project to the Grove Avenue sewer. Mrs. Redler has been trying to have the amount of explosives reduced, but has received little cooperation from town officials. On Tuesday, Crowley left the 15-foot deep ditch unprotected at the end of the work day.

Blasting damage

Carole Redler shows a piece of mortar which broke from her chimney at the stack connection in the basement. She has been enduring daily blasting for the past three weeks, only 25 feet from her house on Lake Street, where developer Jay Tighe is installing a sewer line.

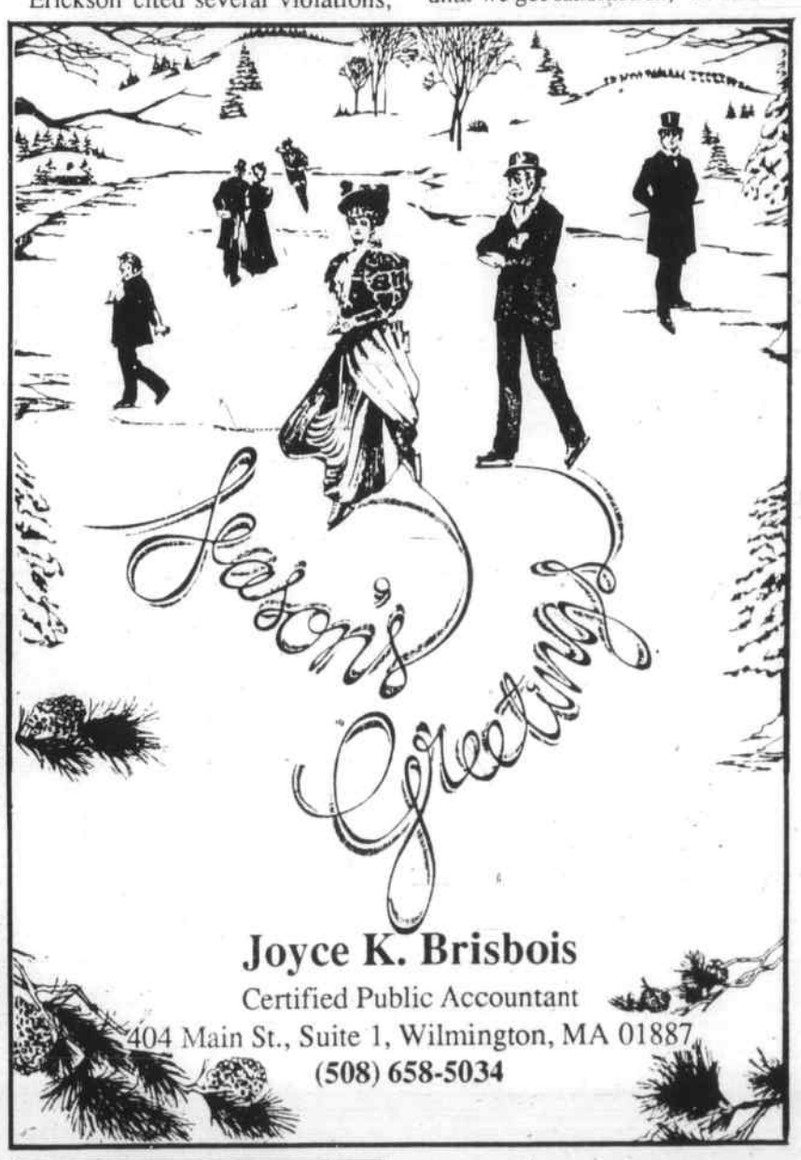

Z-LOK
$159 Installed
AUTO SECURITY SYSTEM
According to the Massachusetts Division of Insurance Installing a
WILL SAVE YOU 20% ON YOUR INSURANCE AND PROTECT YOU FROM THE NEW 50% SURCHARGE.
WIRED FOR SOUND
AUTO ALARMS • CAR STEREO • PROFESSIONAL INSTALLATIONS
453-4699
207 Chelmsford Street Lowell, MA

RAINBOW FUEL COMPANY
657-8156
Automatic delivery service
Call before 8 am
Same Day Delivery
24 hr. Burner Service through Paul Kelley
Prices subject to change without notice

MIDDLESEX SEWER SERVICE
Septic Tanks pumped & cleaned Septic & Sewer installed and repaired
prompt courteous service
657-3831 or 663-3831
Seniors $10.00 off with this

ANYTIME AIRPORT SHUTTLE
DOOR TO DOOR SERVICE
24 HOURS - 7 DAYS
Serving
Billerica - Tewksbury - Wilmington - Andover - Chelmsford - Dracut - Lowell
- - Corporate Accounts Welcome
(508) 851-0242

Economy Fuel, Inc.
■ Excellent Service
■ Automatic Delivery
■ New Customers
94⁹
1-800-442-0808
■ No. Shore ■ So. Shore ■ Metro Boston
PRICE SUBJECT TO CHANGE WITHOUT NOTICE

657-7389
WING'S TOWING
FREE
REMOVAL OF MOST JUNK CARS & TRUCKS
CALL THE LITTLE GUY FROM WILMINGTON

Cefalo's DONUT MASTER
Breakfast Specials from 99¢
LuncheonSpecials from $1.99
(508) 851-4434
1699 Shawsheen St., Tewksbury
intersection of Dascomb Rd. / Shawsheen St.

From our house to yours...Free delivery on great big poinsettias from Mahoney's.

Make someone's holiday extra special with a beautiful poinsettia from Mahoney's greenhouse. With it you'll get free delivery, festive foil wrapping & a personalized note. Also ask about our other beautiful Christmas arrangements.

Mahoney's
GARDEN CENTERS
TEWKSBURY

$25 (10-15 flowers)
$30 (15-20 flowers)
$40 (20-25 flowers)

Free delivery offer available only to the following towns: Tewksbury, Wilmington, Billerica, Lowell, Andover & N. Andover

Order in person, or by phone, but order soon for quickest delivery.

Call today!
(508) 851-2712

Mastercard, Visa, Personal Checks accepted.

Teeth, pleeth

Jill Murray had only one — check that, two — things she wanted from Santa. She visited with St. Nick at the Wilmington Rec. Dept. Santa's Workshop last week in the Town Hall.

Enforcement urged on smoking violations

by Arlene Surprenant

Continual smoking problems in the girls' room at Wilmington High School led to a firm resolve by the school committee Wednesday to stop the violations to the school policy as soon as possible.

Under the policy, students are not allowed to smoke in the school building or on school grounds any time before, during, or after school. Any violation of the policy, which includes holding or smoking a lit cigarette, is punishable by a $50 fine or suspension. The policy was amended in September to include the fine at the request of Principal Paul Fleming. The fine is issued through the Wilmington Board of Health.

Millie Cavanaugh of the Student School Committee raised the issue once again with the board. She noted the problem only exists in the girls' room.

Several committeemen blamed administrators for not curbing the problem sooner. In the past, however, board members told administrators they had no funds to retain a matron to supervise the restroom. They also said using faculty members to patrol the area could be a violation of their contract.

Dr. Shirley Callan, chairman, told this paper the committee should support the administrators since they are taking "reasonable" steps to try to stop the problem. She explained part of the problem is that the current amended policy is so restrictive and specific it almost ties the hands of the principal. For instance, if a student throws a lit cigarette in the toilet when a teacher walks in, that student cannot be penalized because he or she isn't holding or smoking a cigarette. Yet, said Callan, it's obvious the teenager was smoking.

Others felt the administrators weren't moving fast enough to find a solution.

"We need fast, quick action. We need it to stop now," said John DeMarco, adding, "I don't want these kids subjected to an unhealthy situation."

"Some students are not using the girls' room all day. I think that's absurd," said Peggy Kane.

Bob Surran said he was surprised that only one student was suspended for smoking last year and none were suspended this year. He suggested the board take immediate action and call an executive session since a solution might involve collective bargaining with the teachers. Aldo Caira suggested members check with neighboring schools to find out if they have a similar problem and how they addressed it.

The committee voted unanimously to have administrators take immediate steps to address the board's concerns and to form a sub-committee to review the smoking policy.

Following an executive session the next night, the board motioned that the superintendent take the necessary steps to alleviate the problem by January 2 and report back to the committee. The vote was five to one in favor of the motion.

Project homes may be delayed

by Arlene Surprenant

Even though approximately five foundations and frames have been put in for homes in the Shawsheen Commons project off Hopkins Street, at least one member of the Wilmington Housing Partnership feels delivery of the affordable units many be "significantly delayed."

At last Thursday's board meeting, Ray Forest noted the homes may not be done on schedule because of the threat of "deep frost" and the approach of bad weather. The partnership has a stake in the project's outcome since members set up and conducted the lottery to find owners for the affordable units. The 220 total units range from single family homes to tri-plexes and quadraplexes.

Deputy Fire Chief Dan Stewart told this paper delay may occur, too, because developer Jay Tighe and other proponents are appealing a decision of the Wilmington Fire Department requiring sprinklers in the quadraplexes. The department, explained Stewart, is just following a new state law that states sprinklers must be installed in residential buildings "containing not less than four dwelling units."

Tighe confirmed Tuesday his attorney, Robert Dionisi, filed an appeal about two weeks ago. Efforts to contact Dionisi for more information were unsuccessful.

Stewart said the department is prepared to take the issue as far as necessary to make the buildings safe.

"Technically, he's building at his own risk," said Stewart, adding the department will not sign an occupancy permit for any quadraplexes, pending the outcome of the appeal.

In a related matter, Tighe sent a letter dated December 12 to the chairman of the Conservation Commission requesting an executive session with the board "to address the commission regarding the performance of the administrator." In the letter Tighe stated, "Normally, I would address these issues at a regular meeting, but due to the negative press received regarding Shawsheen River and the other issues I intend to discuss, I feel executive session would eliminate a carnival effect."

Conservation Administrator Eileen Chabot and Tighe had been at odds over illegal pumping of silt-filled water onto private property on Lake Street and the Middlesex Canal. The pumping was part of the sewer project for the development of Shawsheen Commons (Shawsheen River Estates). Tighe continued the pumping operation after being ordered to stop by the administrator. Commissioners backed up Chabot at an emergency meeting of the board.

According to one source, an executive session had been scheduled for Monday to comply with Tighe's request but was later cancelled because the meeting was deemed illegal. The commission will hold its regular meeting at Wilmington Town Hall tonight (Wednesday) at 7:30 p.m.

Health officials want smoke-free school

by Arlene Surprenant

A smoke-free high school could become a reality in Wilmington if the local board of health has anything to say about it.

At Monday's board meeting, health officials said they'd like to see both students and teachers stop smoking in the building because of the danger to public health. Chairman Jim Ficociello raised the issue. He said before the health director enforces anymore violations to Wilmington High's no-smoking policy, administrators should come in and talk to their board. So far, two students have received $50 fines. Ficociello added perhaps it's time to ask that teachers, too, refrain from smoking in the building to set an example for their students.

"We ought to make it a smoke-free school. They're just going to have to practice what they preach," said Ficociello. Joe Paglia said he'd like to see no smoking allowed as of January 1.

UPTOWN DELI

Bakery and Catering

CHRISTMAS PARTY CATERING!

Dates still available in Dec. 1990
Party Platters • Full Buffet
Sit down meals

WE HAVE PIES! ALL KINDS OF 'EM!

NOW ACCEPTING YOUR ORDERS FOR CHRISTMAS DINNER!

We specialize in Custom Menus!

363 Middlesex Ave., Rt 62, North Wilmington
(508) 658-0099 • FAX (508) 658-2066

Happy Holidays
from
Rick's Barber Shop
209 Lowell St.
Wilmington
658-7831

Commissioners discuss disputed land

The Wilmington Water & Sewer Commissioners have been having a survey of all property used by the department. Possibly not a surprise, the subject came up in the discussion on December 13 with Paul Lindholm, engineer.

Lindholm was representing the Sunshine Realty Trust, owned by the Cory family. The property is northerly of Ainsworth Road, in North Wilmington, and is between the old Salem & Lowell Railroad bed and Route 125.

Chairman Arthur Smith began the conversation by telling Lindholm that "You are on our property - the boundary lines overlap; you are going to end up with legal problems."

Lindholm said he had not "done any boundary work."

The old railroad plans, Smith told Lindholm, "are the ones that are viable."

A former Wilmington town engineer had made plans of the area, and "they are terrible."

Further conversation developed that near the old railroad bed the surveys by the former town engineer were in error by eight feet, and near Route 125 the error was 25 feet. Lindholm told the commissioners he was glad he had seen them. He would, he said, write a letter on the subject.

His business with the commissioners was to propose a water main 2500 feet long, 10 inches in diameter, for the length of Ainsworth Road.

Because of the new pumping equipment, and the new storage tank off Ballardvale Street, Lindholm had calculated the water pressure at the end of the proposed water main to be 70 pounds per square inch.

He's making his list...
and checking it twice.

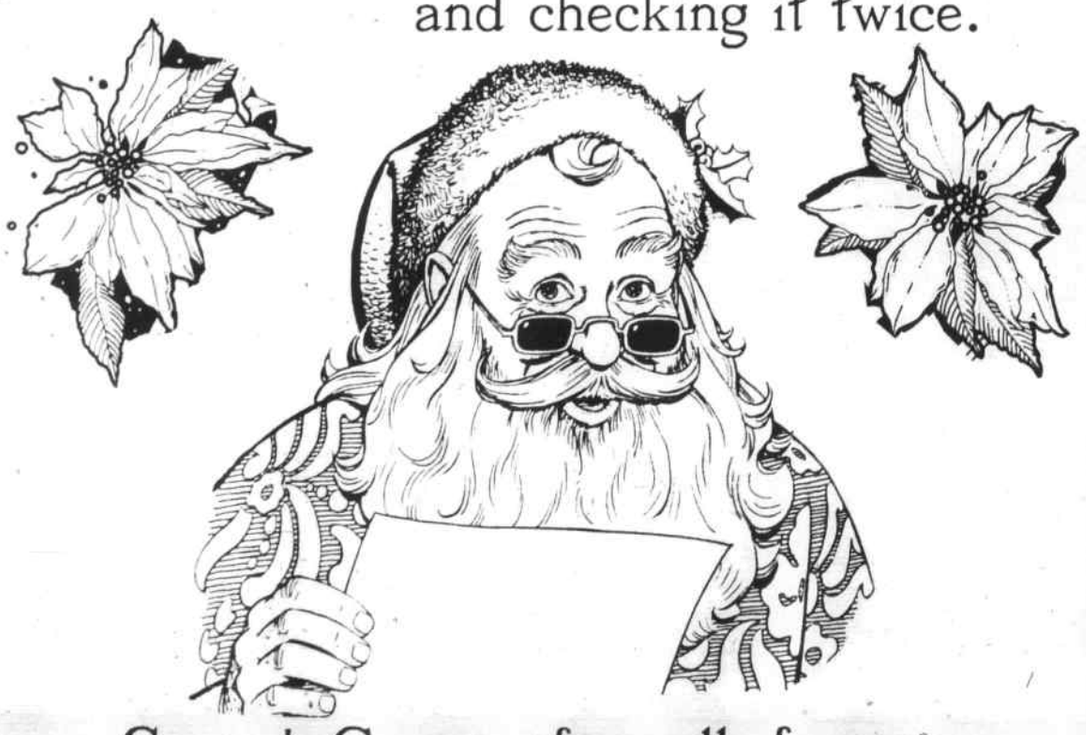

Season's Greeting from all of us at Stoneham Co-operative Bank!

Stoneham Area:
335 Main Street
Stoneham, MA
(617) 438-0430
(800) 422-8982

Wilmington Area:
11 Middlesex Avenue
Wilmington, MA
(508) 658-7804
(800) 432-0880

MEMBER FDIC

STONEHAM CO-OPERATIVE BANK

EQUAL HOUSING OPPORTUNITY

PETERSON AND HARKNESS
ATTORNEYS AT LAW
314 Main Street, Suite 202
Presidential Park
Wilmington, MA 01887

658-6886 658-6887

- Real Estate
- Wills
- Divorce
- Workmen's Compensation
- Motor Vehicle Accidents
- Civil and Criminal Trials
- Local zoning matters

Robert G. Peterson Angela Harkness

NO CHARGE FOR INITIAL CONSULTATION

Evening and weekend hours available by appointment

Advertisement

It's YOUR Money

by Joyce Brisbois
Certified Public Accountant

TIPS FOR SENIORS

Getting older earns you more than cut-rate movie tickets. There are tax law loopholes you can take advantage of, too.

Once you're 59 1/2 years old, you can take money out of retirement plans without a 10 percent penalty. (In some cases you can even use income-averaging or capital gains treatment on the proceeds.) If those retirement funds are large, it's wise to start taking money out as soon as possible to avoid a 15 percent penalty tax on "excess" accumulations: more than $150,000 a year or $750,000 in a lump sum.

When it comes to gifts for children and grandchildren, the tax consequences depend on how gifts will be used. If youngsters need cash now - for college, perhaps - don't sell stock to give them money; instead, give them the stock and let them sell at a lower tax rate.

Conversely, if the investment is too good to sell, give cash now and let them inherit the assets at a higher basis. That way, the increase in value during your lifetime is essentially tax-free.

We've got more good ideas for a senior citizen who wants to minimize taxes. Talk to us at...

Joyce K. Brisbois, C.P.A.
404 Main St. Suite #1
Wilmington, MA 01887
(508) 658-5034.

Happy Holidays to all!

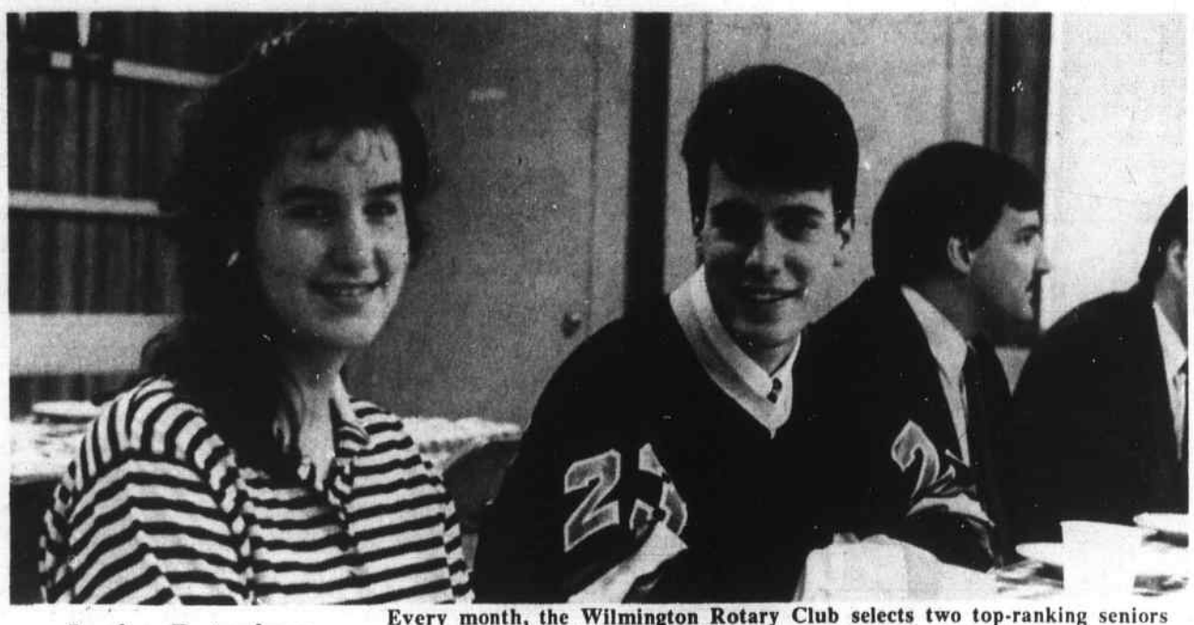

Junior Rotarians Every month, the Wilmington Rotary Club selects two top-ranking seniors from Wilmington High School as Junior Rotarians. Selected for December were Alison Curtin and Kevin Field.

Reps file, sponsor bills

by Lisa Cutone

In an effort to keep their campaign promises, many of the newly elected, and re-elected legislators are co-sponsoring legislation before they take office.

Newly elected State Rep. Marianne Brenton says that due to a "quirk" in Masschusetts law, legislators-elect gain full filing privileges before they take office, and that the filing rights of defeated incumbents are reduced to that of the average citizen. Newly elected Republicans Robert Krekorian and Marianne Brenton have certainly capitalized on this "quirk." Between the two of them, over 30 new bills have been filed ranging from a limitation of terms to a $3,000 tax incentive for families who care for an elderly or retarded person at home. The majority of the items involve restructuring the legislative system in order to save money and reduce government waste.

Thus far Brenton has focused on redesigning the legislative structure. Brenton has co-sponsored a bill which would require a limition of terms and another which reduces the legislative session from one year to six months. She feels that the legislators should "finish the duty of the legislature by the end of the fiscal year in June. This is a very popular constitutional revision which has been proposed many times but defeated."

Brenton says that this amendment would save salary costs since legislators would be paid only while in session.

Another bill, sponsored by Brenton alone, would reorganize the Registry of Motor Vehicles. License renewals, registration, and driver's testing would all be performed by the local police stations. Brenton says, "There is always a clerk on duty at the police station and a treasury clerk at town hall ready to collect the money. These services would become a five minute stop in town."

The fees collected would compensate the town for any additional work or costs. License suspension and other serious procedures would still be processed by the Registry. The bill also calls for a consolidation of the Registry police with the State Police.

Robert Krekorian has teamed up with Republicans to sponsor 29 bills. The focus of his work has been in revising current budget law, criminal code, and elderly concerns.

Krekorian co-sponsored a bill which calls for a zero-based budget system which would require "every state agency to justify expenditures instead of basing their budget on last year's (budget) and the rate of inflation." He also supports "price tag legislation" which requires a pin-pointed source of revenue for every new expenditure. He also co-sponsored a bill which would estalbish a two percent surplus in each budget.

In the area of criminal reform, Krekorian has also co-sponsored bills which would implement stiffer penalties for repeat offenders give judges more discretion in bail setting, and study the feasibility of night court sessions to relieve excess backlog.

Representative Miceli, one of the more experienced legislators on Beacon Hill will be returning this January. Miceli is focusing his attention on a block of eight environmental bills which he filed in conjunction with many active environmental advocacy groups.

Almost every bill filed by Miceli is the result of a need or request of someone in his district, these include:

• a bill to limit the fee senior citizens living in public housing pay to have a pet,

• the length of an electrician's liability,

• a provision to expand Tewksbury Cemetery,

• a bill which would make the language used in overrides clear to the voters.

The list goes on and on.

In regard to working with Governor-elect Weld and his incoming administration, each of the representatives expressed support and enthusiasm. The Republicans are eager to work with the new Governor and make "significant changes," while even Rep. Miceli says, "I think it will be a good change. I really do."

Wilmington school news

Wildwood School

Student Council members have been busy selling Wildwood pencils to fellow students these past few weeks.

Wildwood Elementary Band members had their performance in the Winter Concert, which was on Thursday, Dec. 13. It was held at the High school.

Children may continue to take in their canned food donations up until December 20.

The Wildwood Pac recently voted approval for the purchase of a book binder. This equipment will be utilized for preparing student created stories for display during Young Author's Night, which is scheduled for this coming spring.

Picture re-takes are scheduled for December 20.

Students of the month November

Grade one: Laura Francis, Brian Martiniello, Sarah Rappa, David Aronofsky.

Grade two: Michael Gable, Bethany Mutchler, Kerri Azelrod, Marc Sollazzo, Brian Considine, Dean Ientile, Joseph Ranno.

Grade three: Michelle Marchesi, Nicole MacIver, Michael Corcoran.

Grade four: Samantha Breault.

Grade five: Sarah Allen, Richard Tabor, Melissa Mather.

Physical education award: Kevin Riley, grade four.

Woburn Street School

Woburn Street School is in the process of redecorating its gymnasium. Wilmington resident Tom DeLetter, a graphic designer, is painting various sports designs on the walls symbolizing gym activities taught to the students at each grade level.

Congratulations Michelle Fonzi! Michelle is the winner of the Reading Municipal Light Company poster contest. This contest is for fourth graders to help them learn about electrical safety and conservation. Michelle is in Miss Feeney's class. As winner she will receive a $100 savings bond. Her C-2 classmates will receive t-shirts and the Woburn Street School Art Department will get a $200 gift certificate for art supplies.

Mrs. Gilbert's class has been participating in the Book-it reading sponsored by Pizza Hut. The months of October and November have been successful with 100 percent participation. Mrs. Oja's class has been studying about Wilmington's Colonial History as well as local history after the Revolution. In the post Colonial period, the class has studied the Harnden Tavern and Middlesex Canal. The students look forward to learning more about Wilmington.

COUPON

O'Connor HARDWARE True Value

CHRISTMAS HOURS:
M-F: 8am-9pm
Sat: 8am-7pm
Sun: 10am-5pm
4 TOWER FARM ROAD
BILLERICA • 663-3520

Moore's Computer Color Matching System

Bring in your samples and we will computer match them for you.

Benjamin Moore PAINTS $2 OFF
TWO DOLLARS OFF
With this Coupon
On any Gallon of Interior Moore Paints
(Coupon expires 12/24/90) TC

O'Connor HARDWARE True Value

CHRISTMAS HOURS:
M-F: 8am-9pm
Sat: 8am-7pm
Sun: 10am-5pm
4 TOWER FARM ROAD
BILLERICA • 663-3520

Computer Matching Now Available

TRU-TEST $3 OFF
THREE DOLLARS OFF
With this Coupon
On any Gallon of E-Z KARE Interior Paint
(Coupon expires 12/24/90) TC

COUPON

Having a Holiday Party?

Let us do the cooking!

• Hot & Cold Buffet
• Veggie Platters
• Cold Cut Trays
• Baked Lasagna & Shells
• Assorted Fresh Made Salads
• Pasta, Meatball & Sausage

HUNDREDS of Combinations at LOW, LOW PRICES!

for example:
to feed 20 - 25 people
Ziti, Salad & Cold Cut Platter
only $3.80 per person

FAX YOUR ORDER
658-6995

The elegant touch of Catering . . . without the expense!

Chaffing Dishes are available for rental

& PIZZA TOO!
Full Sheet Pan Pizza
serve 12 - 15 people - 24 pieces
$14.50 Toppings only $3.00 ea.

Rocco's
Ristoranti & Groceria
193 Main St., Wilmington (508) 657-7361

FROM NOW ON, YOUR NEIGHBORS MAY NOT BE NUMBER 1 ANYMORE.

TELEPHONE EXCHANGE:	NEW EXCHANGE:
WILMINGTON 657, 658, 694, 988	ANDOVER 470, 474, 475, 749 BILLERICA 294, 436, 545, 663, 667, 670, 671

If you're calling from a business or residence in one of the telephone exchanges listed above, you no longer have to dial 1 plus the number to reach the corresponding exchange or exchanges. Just dial the seven digits of the telephone number.

This change is a result of the recent expansion of your toll-free local calling area.

If you have security or lifeline systems, automatic dialers or telecommunications equipment or services of any kind that direct calls from your home or business to these exchanges, make sure they're programmed to dial just the seven digit number. Otherwise your calls won't go through. If you have burglar alarms that call the Police Department or a security company, or smoke detectors that call the Fire Department, you may want to call your vendor to make this change.

So remember: although people and businesses close by may be easier to reach now, they may not be number 1 in your book anymore.

New England Telephone
A NYNEX Company

.....Opinion.....

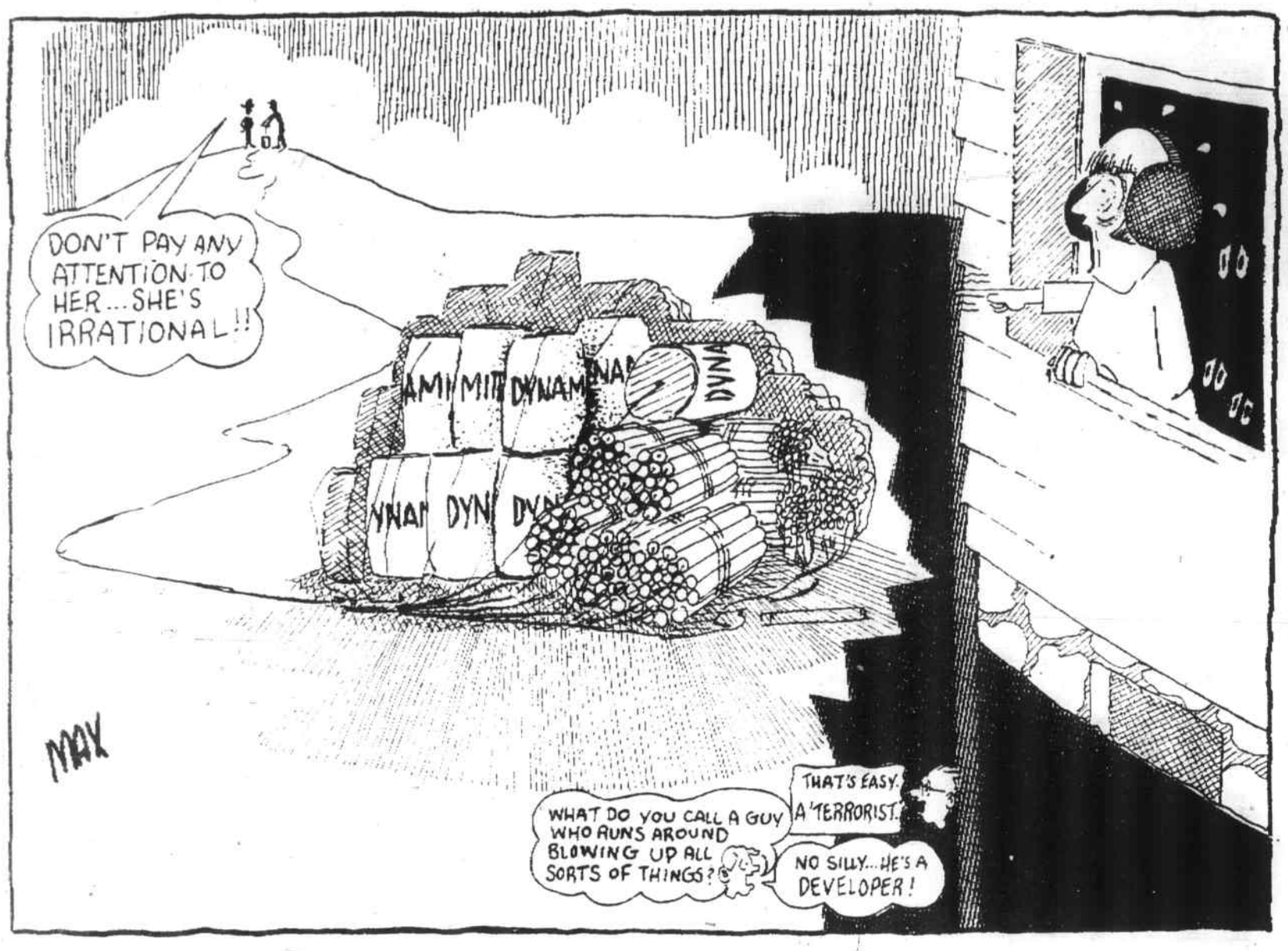

'Twas the Week Before Christmas

'Twas the week before Christmas
When all through the school,
All the kids were excited,
They thought they were cool.

Decorations were hung
In the halls with cheer,
The kids were hoping that
St. Nick would appear.

The children were practicing
Many Christmas songs,
That Mrs. O'Donnell and Mrs. Spinosa
Had worked on so long.

At the concert we sang,
All our parents were there.
They were listening and smiling
To show that they care.

Mr. Gorham and Mrs. Nortonen
Walked through the halls;
They checked out the decorations
That hung on the walls.

The teachers, the secretary
And the custodians too,
Were all so exhausted
They didn't know what to do.

The children were excited
With Christmas almost here,
Because it's their favorite
Time of the year.

Submitted by Shaween Elementary School
Room C-28,Third Grade
Mrs. Stouffer, Mrs. Flaherty,
and Miss Johnson

Town Crier

Tewksbury - Wilmington

Publication No. 635-340
An independently-owned newspaper published every Wednesday by:
The Wilmington News Company, Inc.
104 Lowell St., P.O. Box 460 Wilmington, MA 01887-0660
(508) 658-2346

Tewksbury address: P.O. Box 68, Tewksbury, MA 01876
(508) 851-5091

Publisher — Capt. Larz Neilson
Editor — Larz F. Neilson
Sports Editor — Rick Cooke
Reporters — Bill Conlon, Arlene Surprenant
Advertising Manager — C. Stuart Neilson
Circulation Manager — Cathy Pacini
Bits & Pieces Editor — Elizabeth Downs
Staff — Jean Purtell
Ad Sales — John D. O'Neil, Charlotte Samson

Subscription Prices:
Payable in advance. In Wilmington and Tewksbury $18 a year. Elsewhere $22 a year. Foreign, $24 a year. The Town Crier offers a $1 discount to subscribers who renew during January without receiving a renewal notice. On Feb. 1, renewal notices are mailed at the full price

No financial responsibility is accepted by the Wilmington News Company, Inc. for errors in advertisements. A reprint will be made of any part of an advertisement in which the error affects the value of the advertised item. Second class postage paid at Wilmington, MA 01887

Postmaster please send Form 3579 to:
Town Crier, P.O. Box 460, Wilmington, MA 01887-0660

MEMBER
NEW ENGLAND PRESS ASSOCIATION NEPA
NNA Since 1885 NATIONAL NEWSPAPER ASSOCIATION
MASSACHUSETTS PRESS ORGANIZED 1859

Paul on pols

By Paul Sullivan

Well, Christmas time is here and it's time to reward the local public figures for their distinguished service throughout the year. All those who are mentioned in this column should remember that the following gifts are given in the spirit of Christmas, offered with tongue firmly in cheek.

To John Wynn who will retire as the superintendent of the Tewksbury Public Schools after almost three decades of distinguished service: A long retirement preferably in a location that has no wind to protect his hairdo.

To Tewksbury Police Chief John Mackey: A year supply of Grecian Formula.

To Tewksbury Fire Chief Tom Ryan: An introductory membership to Sy Sperling's hair club for Men.

To Maureen Kelly, member of the Tewksbury Board of Library Trustees, for the second year running: the Annette Funicello hair design award.

To Tewksbury Town Counsel Charlie Zaroulis: Ventriloquist lessons, so when Bill Hurton talks, the public won't be able to see his lips move.

To Tewksbury building inspector George Nawn: a pension, (retroactive).

To Wilmington High School Principal Paul Fleming: smoke detectors for the ladies wash rooms at the high school.

To Tewksbury Selectman Louis Carciofi: a Dale Carnegie course.

To Wilmington Athletic Director Jimmy Gillis: A spot in the Cape Anne league.

To Wilmington School Superintendent Bill Fay: Dancing lessons with Andrea Paglia .

To the Royal Dynasty Chinese Restaurant: that the Wilmington Selectman will meet twice a week.

To Bruce Gordon: Paint remover.

To Liz and Warren Carey: A financial planner to help them invest the $82,364 they make from the town annually. Good jobs at good wages.

From our Wizard of OZ collection:
Jay Kelley: A heart.
Tom Camara: A brain.
David Cressman: Some courage.

To Sandy Barbeau Executive Secretary to the Town of Tewksbury: A swift return of her husband from the Persian Gulf.

To Norm Boudreau: A memory while under oath.

Armando DeCarolis: hip waders for his prospective customers.

To Jay Tighe: Quieter neighbors on Reed Street so that they don't disturb his construction workers.

To the newly shapely Charlie Coppola: A Hollywood agent to cast him as Al Pacino's younger brother.

To Mike Caira, Wilmington's temporary town manager: An international search for the permanent appointment that ends April Fool's Day, with the finalist list including Manuel Noriega, Sadam Hussein, Jeff Hull and he. We know he can get the votes in that competition .

To Mark Haldane, Wilmington's rookie selectman and campaign manager to the Kevin Sowyrda campaign: A therapy group with Michael Goldman, John Sasso, and Michael Donovan to come to terms with their campaign losses.

To Jay Donovan: a winner

To Jim Miceli, State Representative for Tewksbury and Wilmington: An all-expense-paid vacation for three with Kevin Sowyrda and Rocco DePasquale.

To Kevin Sowyrda: An office at the State House, courtesy of the Weld administration.

To the Tewksbury High School football team: A round of applause

Ditto to Tewksbury head coach Joe DelGrasso

To all the readers: A MERRY CHRISTMAS !

Letters to the Editor appear on page 17

frankly speaking

By Kevin John Sowyrda

Dear Governor-Elect Bill Weld:

Here's a tip from one of the hundreds of local newspapers in Massachusetts which have been calling for change in our state government. Of late, your transition team has searched high and low through corporate Massachusetts for cabinet secretaries only to come home with rejections triggered by the "low" salaries available for cabinet designates.

Ironically, your offers of prestigious employment are being rejected by the high and mighty just as regular America is out of work, to the tune of 210,000 people in Massachusetts.

Bill, stop your search right now because you're looking in the wrong places. Corporate executives making $250,000 a year plus driver shouldn't be expected to serve in government, nor are we dependent upon them to do so.

Instead, look to the same type of people who you turned to this summer when behind in the polls; real people who work and toil every day. When political pundits wrote you off this summer you brought your message directly to the people: You waged a grass roots campaign working 16 hours a day pounding the pavement and working the flesh. The insiders and the BMW crowd didn't get you elected.

Blue collar Massachusetts did.

So don't despair when a corporate fat-cat meows that he couldn't possibly survive on a cabinet salary of a tawdry 70K a year.

Those looking to get rich shouldn't be working in government in the first place. A public job pays in far higher terms than green paper.

It pays in terms of satisfaction and human service - things hardly understood by the corporate world or the present administration.

You won't find change in the stuffy, thick-carpeted, smoke filled rooms of corporate Massachusetts, anymore than you'll find it within the present crew infesting our state capital. Neither crowd can possibly relate to the needs of the bullied middle class. What does a quarter million a year corporate exec know about the average person's worries? Can he or she relate to all the husbands and wives bent over kitchen tables on the 30th of the month, staring at ten overdue bills with enough money to pay maybe six?

When the Duke ran for the White House this gang of corporate execs and state house cronies fell over each other to give their $1,000 checks while a few Jack Floods and others had the guts to speak the truth.

Instead of corporate prestige, look for that which cannot be bought by any salary in either the public or private sectors. Look for new perspectives, revolutionary ideas and concepts, non-contemporary thinking, and above all, integrity.

One could make the argument that all of these things are as lacking in corporate America as they have been on Beacon Hill.

These values are the foundation for the new ideology our present state of affairs require. They are the marching orders you were given on November 6.

Above all, do not look for the same old thing. Reject those who have been part of this folly called state government. Reject the old guard which either conceived the present disaster or acquiesced to the steady erosion in our state.

Some of your advisors may swear on a stack of Bibles that experience in how state government works is a prerequisite to becoming part of your new administration.

Impossible.

No one out there could possibly know how state government works.

It doesn't.

It's like that lady on the silly commercial, "fallen and can't get up".

Here in Middlesex County a great thing happened. A regular person, Donna Lambert, unemployed, ran for register of county probate. She's never held public office in her entire life, doesn't know a blessed thing about government and its ways, and will now have to manage a 92 member staff and a multi-million dollar budget without a smidgen of past government experience under her belt.

And you know what, Bill? She's probably going to do the best job in the world, for the simple fact that she's new and just a regular citizen who cares about changing our government. She doesn't have a wealthy corporate portfolio, but something far more important - new ideas, integrity, and a belief in citizen government

Good luck, Mr. Weld. We're all wishing you the best in the new year.

You've got the integrity and vision to really change Massachusetts government.

If you succeed, we all do.

Briefly in politics . . .

Congressman Ed Markey visited Wilmington last week as he toured the district during the congressional break to meet with constituents. Markey said the number one concern of voters has been the Persian Gulf and that most are opposed to military intervention. Markey observed that his colleagues in the House of Representatives have similar sentiments and that "most members have misgivings over full scale conflict" with Iraq.

Reginald Stapczynski's star continues to rise. The former Wilmington town manager will assume the presidency of the **Massachusetts Municipal Association**.

Rep. Jack Flood, the conservative Democrat who ran for governor, has withdrawn his candidacy for a post with the Weld administration. Flood had been hoping to head administration and finance or communities and development, but with both filled he will now journey to the private sector to practice law. However, some continue to promote him as an excellent choice for Revenue Commissioner.

Former House Speaker Tom McGee is defiant to the end. After **Speaker George Keverian** gave his farewell speech in the wee hours of Wednesday morning, exiting the House chamber amidst a hearty round of applauds, former speaker McGee suddenly walked to the speaker's rostrum, raised the speaker's gavel high in the air, and delivered one final, deliberate bang.

After a moment of shock, the House cheered McGee as well.

Defeated in his bid for reelection from Lynn by one of the narrowest margins, McGee will join Keverian in retirement.

Beacon Hill is a continuous irony.

A few gifts for Wilmington ...

by Arlene Surprenant

The holiday season is upon us. With it comes the chance to bestow a few well-chosen gifts on those officials who made headlines this year-- as well as on a few unsuspecting souls who haven't. To the recipients, we hope you accept these presents in the spirit of good fun. To those who are not listed, we wish you the happiest of holidays surrounded by those you love.

Town Manager Michael Caira: A company to replace Sweetheart Plastics and a winning lottery ticket (How else will we stretch out a lean budget?).

Former T.M. Buzz Stapczynski: A baby rattle for his new son Nicholas Constantine.

Assistant T.M. Jeff Hull: A recycled Christmas tree.

Wilmington Board of Selectmen: Hearing aids to better hear the voice of the people.

School Supt. Bill Fay: A lemon meringue pie — it tastes better than the cream variety.

Police Chief Bobby Stewart: His own space — literally — and a restful vacation.

Fire Chief Dan Wandell: Some company on his walks on Shawsheen Avenue.

Housing Authority Chairman Michael Donovan: A louder gavel.

School Committee Chairman Shirley Callan: A new job worthy of her talent.

DPW Supt. Bob Palmer: A room full of used "detour" signs.

Town Engineer Harold Gillam: A healthy new year. Ditto Rocco DePasquale, Betty Keough, Aldo Caira, and Maryann Conlon.

Rep Jim Miceli: One slightly used debate tape and a new camera angle.

Shawsheen Tech School Committeeman Kevin Sowyrda: A file cabinet for all those House bills and a rabbit's foot for the April election.

Tony Capuano: He can borrow Kevin's rabbit's foot.

Principal Paul Fleming: A clean air machine for the girls' restrooms.

Selectman Bob Cain: Spare parts (for future run-ins with a former selectman).

School Committeeman Phil Fenton and Planning Board Chairman Dave Clark: A big microphone.

WHA member Dan Gillis: Walking shoes.

Conservation Administrator Eileen Chabot: Intestinal fortitude and a pat on the back for a job well done.

WCTV Director Karen Kirk: A chance to get off her feet at late meetings.

Planning Secretary Alma D'Antonio: A return ticket to Hawaii.

Health Secretary Joan Goulet: A hug and some crossed fingers.

Fincom: A steamroller to roll over future fiscal problems.

Health Director Greg Erickson: Front page coverage and a close shave.

Wilmington Housing Authority: Peace on Earth, Good Will to Men.

Wilmington School Committee: A one way sign so members can all go in the same direction.

Redevelopment Authority: More action and less interference.

Board of Appeals: A bigger meeting room with better acoustics.

Developer Steve Lawrenson: A brighter outlook in 1991.

Joe Guzzo: The Conservation Watchdog award.

Lake Street residents: Some relief!

Developer Jay Tighe: A blasting operation in HIS backyard.

Conrad Gerhartz: An audience.

John Sanborn: His own seat at local board meetings.

Paul Sullivan: Instant acclaim when he fills in for Jerry Williams on WRKO Christmas Day. Tune in 2 to 6 p.m.

Methodist Church Choir: Worldwide distribution for their great Christmas tape.

Marion Halpin: A game of Scrabble.

George Allan: A publisher for his thoughtful essays on the environment.

Lowell Sun reporter Sean Harte: A faster bike so he can make meetings on time.

Reporter Bill Conlon: Stock in the MBTA and some free time.

Capt. Larz Neilson: More property in Lynchburg, Tennessee and a direct pipeline to the Jack Daniels plant.

Editor Fred Neilson: An extra 24 hours on Wednesdays and a computer print-out of all his GOOD jokes

Lynda and Stu Neilson: A little place in Vermont.

John O'Neill: An extra bathroom key for unsuspecting reporters.

A blessed holiday to all and a new year filled with health, prosperity, and dreams come true.

and for Tewksbury, too.

by Bill Conlon

'Tis the season for holiday cheer and merriment, and this list of gifts for local notables (and one international) is meant to help fill that requirement. Please try to remember that these gifts are all in fun, with no real or imagined malice. Lighten up, everybody. It's been a pretty tense year in Tewksbury. Have some egg nog.

Jay & Maureen Kelley, Bill Hurton, Joe & Donna Gill, Warren & Liz Carey, Tom & Nancy Boyle, Tom Berube and Dan Power, et al - gift certificates to the Picadilly Pub, to be shared with pals.

Tom Camara - an FBI roundup of suspects, to round out the picture and draw attention away from himself. Life in the hot seat is no fun, and he seems to hold a season ticket.

Jeannie Camara - continued strength and patience, and a big, big dog for the front yard.

Tim Sheehan and Bob Budryk - autographed pictures of the Dream Team in their superhero costumes, with the capes and the masks and everything.

Town Manager David Cressman -- an ink pen for writing the town budget, instead of a pencil.

The Tewksbury Recycling Commitee - A plan to get rid of "Leaf Mountain." If that entire mountain range of leaves behind the DPW ever does compost itself, what will you do with it?

Tewksbury Board of Appeals - a new reputation. With the old guard now dismissed from office, the groundwork is done. Let the past fade away. Your job shouldn't attract attention.

Saddam Hussein - a chilling awareness that he has absolutely no hope of survival after January 15. As a former airman, who spent time with a unit that is now deployed over there, I'm utterly certain that the F-16 jockeys in the 388th Tactical Fighter Wing are itching to stuff an AGM-65 missile down his throat. By the numbers, you guys in the Black Widow squadron -- and safely home again. Good-bye, Saddam. You blew it.

Ginny Coviello - a nickle apiece for every story she's heard, and a dime apiece for every one she's retold.

Tewksbury's labor union negotiators - knee pads, to wear when they present their case for pay raises in the new contract. The town asked the unions to give up their pay raises to help balance the budget, and they refused. Now the contracts are up for negotiation. What goes around, comes around, eh?

Tewksbury Teacher's Association - new eyeglasses. TTA was the union that first refused to give up their pay raise, resulting in a bloodbath of layoffs among the town's teachers. Shortsighted.

Fire Chief Tom Ryan - a medal for saving Chief Sullivan's life, and enough donations to buy any piece of equipment he wants. If he says he needs it, nobody is going to doubt him.

Selectman Lou Carciofi - peace on earth, goodwill toward all men.

Jane Richard - another giant.

The people of Tewksbury - the sure and certain knowledge that nothing happening in town hall is really important except for taxes. As for all the yelling, and accusing, and finger-pointing and nasty comments: Aren't you sick of it by now?

Larz "Fred" Neilson - an unventilated jacket. And editorials that aren't the talk of the town. That's the role of news.

Representative Jim Miceli - recognition and appreciation in the newspaper.

The Tewksbury Conservation Commission -- the peace of mind that comes from doing the job according to the rules. Don't worry so much.

Sgt. Tony Dicalogero - a set of earplugs, to make your new job easier.

Captain Larz Neilson - a rubber end cap for his shillelah and a beeper that sounds whenever he tries to walk away from it.

Arlene Surprenant - a chauffer-driven limosine, so she won't have to spend all day running her kids back and forth. Mom's Taxi.

Stu Neilson - same thing. Dad's Taxi to ferry the Homework Department. And permission from the War Department.

Rick Cooke - long pants, so he won't wear shorts all winter, and a proofreader to catch the sneakies in the Outdoors Column.

Me? - Good health for my wife. That's all I pray for, over and over and over.

We just don't agree

If you don't agree with us, don't just sit there... write your letter to the editor.

Letters to the editor should be 500 words or less.
We would prefer that they are typed.
We do reserve the right to edit letters.
All letters must be signed and are subject to verification.

Mail to: Town Crier, editor
P.O. Box 460
Wilmington, MA 01887

Jean's Curl n' Swirl
2122 Main St.
Tewksbury, MA
658-9333

MARK'S DOG GROOMING SALON
2461 Main St., Tewksbury
657-5157
All Breeds Welcome
Free Tick & Flea Dip with this ad
Hours: Tues. - Sat 9 - 5

SHOP at HOME!
• Free estimates
• Free pick-up and delivery
Classic Upholstery, Inc.
Open M-F 7 am - 6 pm; Sat's 8 am - 3 pm
434 Main Street, Wilmington
1-800-339-0260 • 617-944-2613 • 508-658-0260

Germanos
Three function rooms available seating from 9 - 900 people
Joe Lepordo
Function Coordinator
Surrounded in Elegance so unique your guests will remember it forever.
1830 Main St., Tewksbury
508 - 640-1005

Established 1935
CUTTER & CUTTER
Attorneys - at - Law
Evening Appointments Available
• Automobile Accident Claims
• Personal Injury Claims
• Workman's Compensation Claims
• No Charge Unless Successful
• Free Consultation on Above
WILLS $50
DIVORCE: Very Reasonable
CRIMINAL DEFENSE Affordable
Wilmington - 43 Church St 658-2277
Wakefield - 5 Fairlane Rd 245-7726
Boston - 31 Milk St 428-0132

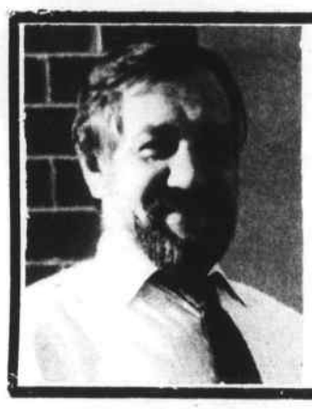
SPINELLI INSURANCE AGENCY, INC.
We will be happy to serve you.
Office hours:
Mon - Fri 9 a.m. - 4:30 p.m
362 Middlesex Ave.
Wilmington, MA 01887
(508) 658-5064

OPEN SUNDAY DEC. 23 9 a.m. - 3 p.m.
Denise Gentile's
Beauty Depot
421 Main St., Wilmington • 658-9433
Wash Cut $8.00 | French Braid $10.00 | Ear Piercing $8.00
Wash Cut Blow dry $13.00 | Highlights $35.00 | Perms $35 • $40 • $45 Spiral $60
Quality service at affordable prices for men & women
Gift certificates available for all services & products
Paul Mitchell • Focus 21• Nu-skin
M-T 9-5; W-F 9-7; Thur 9-8; Sat 9-4

CAR PHONES
INSTALLED 399.00
AUDIOVOX 410 WITH ON GLASS ANTENNA
Complete

At WIRED FOR SOUND you'll find honest answers and sound advice to give you the right auto security system for your needs.
CAR STEREO & SECURITY WIRED FOR SOUND PROFESSIONAL INSTALLATION
453-4699
207 Chelmsford Street
Lowell, MA.
AUTO ALARMS•
CAR STEREO•
PROFESSIONAL INSTALLATIONS•
RADIO REPAIR•
CELLULAR PHONES•

INJURED ON THE JOB?
Your employer has the responsibility to compensate you for on the job injuries.
Whether you're a private or public employee, you and your dependants have rights to economic protection.
An experienced lawyer can help you get the relief you're entitled to.
JOHN M. CALLAN, Esq.
Callan, Sullivan & Burke, P.C.
Attorneys at Law
40 Church Street
Lowell, MA 01852
(508) 458-6831

The Management Staff of
BLAIRE HOUSE OF TEWKSBURY
Long-term Health Care Facility
Extend their warmest thanks and
CONGRATULATIONS
to all of our staff on the achievement of a perfect score on our Department of Public Health Survey.
Thanks from all of us,
Irene Kloucek RN DNS — Irene Kloucek, Director of Nursing Services
John Banacos Jr — John Banacos, Plant Operations
Dave Perry — David Perry, Food Service Supervisor
Shirley A. King RN — Shirley King, Staff Development Coordinator
Judy E Skaff R.N. — Judy Skaff, Assistant Director of Nurses
Joe Hughes — Joseph Hughes, Executive Housekeeper
Karol V Vitale — Karol Vitale, Executive Director

THE PRICE IS RIGHT!
and the Service is A-1

TIRE SALE

All Season Steel Belted Radials (Summer & Snow)

$10.00 DISCOUNT ON ALIGNMENT WITH PURCHASE OF 4 TIRES

As Low as $39.68 & FET P155/80R13

P155/80R13	39.68
P165/80R13	40.88
P175/80R13	42.32
P185/80R13	43.90
P185/75R14	44.90
P195/75R14	46.49
P205/75R14	48.49
P205/75R15	49.53
P215/75R15	51.54
P225/75R15	53.58
P235/75R15	55.69

METRIC

145SR-13	37.31
155SR-13	38.15
165SR-13	39.30
175/70SR13	41.85
185/70SR13	42.78
175SR14	43.11
185/70SR14	44.37

COMPUTER ALIGNMENT

$39.95 2 WHEEL

$49.95 4 WHEEL

FOREIGN & DOMESTIC TRUCKS SLIGHTLY HIGHER

Jim Boudreau's AUTOMOTIVE SERVICE CENTERS
AND MUFFLER CONNECTION - FOREIGN & DOMESTIC

OPEN:
Monday-Friday... 7:00 am - 5:00 pm
Saturday 8:00 am - 3:00 pm - Tewksbury only
We Accept Personal Checks
DRIVE-IN SERVICE — EXHAUST, BRAKES & SHOCKS

2184 Main St. (Rte. 38) TEWKSBURY 658-2120

737 Boston Rd. (Rte. 3A) BILLERICA 667-5346

Tech names teenagers of the month

Carmen Zullo and Diane Sutherland both of Tewksbury were among the four seniors chosen as Teenagers of the Month at Shawsheen Tech.

Carmen was named for October; Diane for November.

Nominations for the honor are made by teachers on the basis of scholastic achievement, vocational ability, character, leadership and community activities. All monthly winners receive plaques and are recognized on the floor of the State House and receive a proclamation from their state representative.

Carmen Zullo

Carmen is active in Shawsheen sports, both as a player and a leader. A member of the football team for three years and track for four, he is a football captain this year and has been a captain in track for the past two years. He has also played basketball since his freshman year and takes his knowledge of sports to younger children coaching 10-year-olds in a Tewksbury Pop Warner League.

Diane Sutherland

Diane, a business technology student, was the recipient of a silver medal on the district level and a bronze medal in the state competition of Vica. She is working at Optrotech, Inc. through the cooperative education program. Ranked number one in her class, her academic skills are complimented by her other interests which include music, reading and water skiing.

She played volleyball for two years, was a manager for the swim team, a member of the junior prom committee, a guide for the school's open house and secretary of the advisory committee. She has been the recipient of several citizenship awards.

Bill submitted on long term care

Representative Miceli has recently co-sponsored a bill that would consolidate the administration of long term care services on the state level. The bill also coordinates the delivery of elder services on a local level, eliminating much of the fragmentation currently found in the system.

The bill would allow seniors to receive long term care including Medicaid home health services, home care, and pre-screening for nursing home care, more efficiently.

This legislation emphasizes care plans that are the least restrictive. Therefore, the bill would allow home care to be placed on an equal footing with nursing home care as a targeted entitlement, and would eliminate the current institutional bias in our funding mechanisms.

The Home Care Managed Care Act would not require any additional funding to be implemented.

obituaries

Margaret C. Dugay

Mrs. Margaret C. (Day) Dugay, age 74, of Wilmington, died December 17, 1990 at the Lahey Clinic Medical Center in Burlington.

Mrs. Dugay was born in Charlestown, the daughter of the late Thomas and Margaret (Brett) Day. She had lived in Charlestown for many years prior to moving to Wilmington 37 years ago and was employed at Sweetheart Plastics in Wilmington for 20 years.

She is survived by her husband George F. Dugay, her son Ronald Dugay of Wilmington, her daughter Kathleen Payne of Cambridge and one granddaughter Kelly Payne of Cambridge.

Her funeral will be held form the W.S. Cavanaugh & Son Funeral Home, 374 Main Street (Rte. 38), Wilmington on Thursday at 9 a.m. followed by a funeral mass at St. Dorothy's Church at 10 a.m.

Friends may call at the funeral home Wednesday evening from 7-9. Interment will take place in the family lot Wildwood Cemetery.

Memorials in her name may be made to the charity of one's choice.

Stanley Snow

Stanley Snow, age 94, died unexpectedly Sunday, December 16, 1990 at a Lowell hospital.

He was born on June 27, 1896 in Newfoundland, Canada, and emigrated to the United States at age 12. Mr. Snow had been a resident of Venice, Florida before moving to Tewksbury seven years ago.

He was a retired machinist for the Mason Neilan Company in Norwood.

Mr. Snow was a member of the Tewksbury United Methodist Church and the Tewksbury Golden Age Club.

He is survived by his wife, Caroline (Mundo) Snow, one son, Myron E. Tilden of Sanford, Maine; one daughter, Carolyn J. French of Tewksbury; four grandchildren, Edward G. and Robert E. French, Linda Leck and Susan Stewart and eight great-grandchildren.

Funeral services were held Wednesday, December 19 in the Tewksbury Funeral Home. Burial followed in Puritan Lawn Cemetery, Peabody. Memorial contributions to the American Heart Association, 33 Fourth Ave., Needham, Ma 02194-2785 will be appreciated.

Robert C. Dyer

Robert C. Dyer, 52, of Springfield, died Tuesday, Dec. 4, 1990 at Bay State Medical Center.

Born in Wakefield, he was a long time Springfield resident. He served the National Guard in Westfield for 33 years where he held the rank of Sgt.1st Class with the Headquarters Co. 1st Battalion of the 104th Infantry. For many years he was general supply clerk and more recently maintenance plant Sgt in the organization's Maintenance Shop #2. He received many awards for superior and outstanding merit from the National Guard.

He was also an avid outdoorsman who enjoyed hunting and fishing.

Mr. Dyer is survived by his widow, Dorothy (Kenyon Scharmann) Dyer of Springfield. One son Robert Dyer of Windsor Locks, Conn, two daughters Robin Brown of Sheffield and Diane Langdon of Worthington; two brothers, Frank and Richard both of Enfield, Conn., a sister, Shirley Masson of Tewksbury; four step sons, Charles Scharmann of Chicopee, David of Prescott Valley, Ariz, Jeffrey of Springfield, Kenneth of Southwick; stepdaughters Daryl Wojcik of Agawam and Deborah Scharmann of Springfield. Several grandchildren also survive.

Funeral services were held Saturday under the direction of Ronald Bradley at Dickinson/Streeter Funeral Home in Springfield. Interment will be at the convenience of the family.

Memorial donations to Weldon Center for Rehabilitation at Mercy Hospital, 299 Carew St., Springfield, 01104; or the American Heart Association, 33 4th Ave., Needham. 02194-2785.

Clyde E. Vance

Clyde E. Vance, 71, of Livingston Street, Tewksbury died Wednesday, December 12, 1990 at a Lowell hospital following a brief illness.

He was born in Seattle, Wash, December 24, 1918, and was a resident of Medford before moving to Tewksbury 30 years ago. He retired as owner/operator driver for Kenosha Auto Transport Co. in 1985 and was a member of Teamster Local 841, and Local 294, N.Y.

He was a World War II Army veteran, having served in the European Theater.

Mr. Vance is survived by his wife, Mary C. (Grant) Vance, three daughters, Brenda Gerakines of Pelham, N.H., Caryl Vance of Lawrence, and Debra Vance of Dracut; two sons, Jeffrey Vance of Sunapee, N.H. and Roger Vance of Syracuse, N.Y.; one daugter-in-law, Sandra (Donnelly) Vance of N.H. and six grandchildren.

He was also the father of the late Wende Vance who died in 1985.

Funeral services were held Saturday, December 15 in the Tewksbury Congregational Church. Burial followed in Tewksbury Cemetery.

Memorials to the Tewksbury Congregational Church, East Street, Tewksbury, MA 01876, will be appreciated. Arrangements were through the Tewksbury Funeral Home.

Edith Fusco

Edith (DePiano) Fusco 68, formerly of Wilmington died in Florida Thursday, December 13. Formerly of Everett, she was a resident of Wilmington for more than 20 years prior to moving to Florida.

Mrs. Fusco was the daughter of the late Daniel and Angelina (Carideo) DePiano and is survived by her husband, Frank, her daughter Angela Gallo of Boxford, her son Frank Jr. of Florida, two brothers Frank DePiano of Andover and John DePiano of Wilmington.

Two grandchildren, James Gallo Jr. and Diana Gallo, both of Boxford also survive.

Marion A. Neville

Marion A. Neville, 85, a lifelong resident of Arlington, died at Tewksbury Hospital Thursday, December 6, 1990. She was born in Arlington, the daughter of the late Michael Neville and the late Matilda (Clark) Neville, and lived on Mass. Avenue and Palmer Street in Arlington.

She was a retired secretary for the Town of Arlington, public school system, East Junior High School and was a communicant of St. Agnes Church in Arlington and member of St. Agnes Catholic Daughters.

She is survived by one sister, Helen N. (Neville) Parece of Tewksbury, many nieces and nephews including Mrs. Richard (Marion) Morris of Tewksbury, Richard Parece of Natick, and Robert Parece of Wareham and Florida. She was also the sister of the late Thomas Neville, Francis Neville and James Neville.

A funeral mass was celebrated Monday, December 10 in St. William's Church, Tewksbury. Burial followed in Mt. Pleasant Cemetery in Arlington.

Memorial contributions to the Tewksbury Hospital Patient Fund, East St., Tewksbury, MA 01876 will be appreciated. Arrangements were through the Tewksbury Funeral Home.

Shirley B. Gath

Shirley B. (Smith) Gath, 70, died Tuesday December 11, 1990 at the Apple Valley Convalescent Home in Ayer following an extended illness.

Mrs. Gath was born in Lowell, October 27, 1920, raised in Chelmsford, lived most of her life in Tewksbury and returned to Lowell within the past 10 years.

She was a retired packer in the medical supply division of USCI Co. formerly Baird Medical, in Billerica.

She is survived by four daughters, Mrs. John (Claudia) (Matson) Rickles of Maryland, Ms. Sheila Callery of Lowell, Ms. Janet Gath of Westford, and Mrs. Mark (Sheryl) Parmenter of Bedford, N.H., one son, Brian R. Gath of Tewksbury; two sisters, Doris Thompson and Phyllis Lantagne both of Lowell; one brother, Charles Smith of Lowell; 15 grandchildren and one great-granddaugther.

Funeral services were held Friday, December 14, in the Tewksbury Congregational Church. Burial followed in Pine Ridge Cemetery, Chelmsford. Memorial contri- butions to the American Heart Association, 33 Fourth Ave., Needham, Ma 02194-2785 will be appreciated. Arrangements were through the Tewksbury Funeral Home.

Dorothy A. Burke

Mrs. Dorothy Burke, 84 years old, of Pompano Beach, Florida, formerly of Wilmington, died on Saturday, December 15, 1990 in a Pompano Beach hospital.

Mrs. Burke moved to the Pompano Beach area in 1973 coming from Wilmington.

Mrs. Burke the widow of the late John Burke and the mother of the late John Burke. She is survived by two sons, James B. of Pompano Beach and Paul Burke of Wilmington; one brother, Joseph Gallagher of Arlington; 13 grandchildren and three great-grandchildren.

A Mass of Christian Burial was celebrated Tuesday, Dec. 18 in St. Elizabeth's Catholic Church in Pompano Beach. Interment took place in the Forest Lawn Memorial Park North, Pompano Beach.

Hair is the Total You

by Linda Gaffey

MAKE YOURSELF OVER

The "makeover" is experiencing increased popularity as a beauty feature in women's magazines, on T.V. talk shows, and in television "infomercials" (informational commercials). This trend owes much of its strength to the fact that nearly everyone likes to see a person transform her old, drab look into a fresher, updated appearance. The makeover can be performed by virtue of a change in cosmetic application, a turn to hair coloring, a switch to a new haircut, or with the loss of a few pounds. However, a woman need not go on television to be made over. All she needs is to open her mind to experimentation and change. Once a woman decides to give more control to her beauty technician, she may well find that she has a new look to match her bold new outlook.

A trusted and experienced beauty expert can advise you if you are thinking about changing your look. At SHAWSHEEN HAIR SALON, we offer personal and expert care for a more beautiful you. Start with healthy hair and let us recommend our line of Matrix hair care products and find the one that suits your condition. We have something for everyone at our salon. For an appointment, Call (508) 658-9475. Hours: Mon. 9-6, Tue 9-7, Wed., Thur 9-9, Fri 9-8, Sat 9-5. We are located at 161 Shawsheen Ave., Rt. 129, Wilmington. We wish you and your family a very Merry Christmas!! Do you need help? Call us for your holiday makeover.

HINT: Once the decision is made to change one's appearance, only one step need be taken at a time to avoid any potential for a makeover's disorienting effect.

WE USE AND RECOMMEND Matrix HAIR & SKIN CARE

Shawsheen Hair Salon

DYSON Piano & Organ
Buys - Sells - Tunes
NEW - USED
Consoles, Grands, Player Pianos, Used Organs. Easy credit terms - Bank rates
Rt. 110, Dracut, MA
453-3824

DEPRESSION
The Depression Workshop Meets every Thursday at 7:00P.M.
We share Positive Coping Skills and Support
Classes are Free
For more Information call Shirley at (508) 858-0272 or (508) 851-9688

CANDLEPINS
Open & League Bowling
CANDLEWOOD LANES
35 Main St., (Rt 28) No. Reading
664-3145

Uncle Micky's DELIVERS
More than Pizza!
658-3063
296 Shawsheen Ave., Wilm.

Larry's Oil & Burner Service
Discount Fuel
• Full Service Company
• 24 - Hour Service
• Service Contracts
• Automatic Delivery
658-7429
100 Gal Min

DUNN'S BIKE SHOP
Schwinn
AUTHORIZED SCHWINN DEALER
944-9221
16 Gould St
READING

HOME SWEET HOME
Your new home can be "Home Sweet Home" more quickly after a WELCOME WAGON visit.
Tips about good places to shop. Useful gifts and invitations you can redeem for more gifts from civic minded businesses. That's what my visit is all about – and it's FREE!
A WELCOME WAGON call is easy to arrange and is such a special treat. We've been greeting people for over 50 years. Just call me.
Welcome Wagon
TEWKSBURY
Marie Risitano 475-2703
WILMINGTON
Jean Hartka 658-6211

SAME DAY DELIVERY
ANYWHERE IN THE U.S.
We Offer Immediate Delivery In the Greater Wilmington Area
Flower Stop FLORISTS
362 Middlesex Ave. Wilmington
CHARGE BY PHONE
658-5643
1-800-698-5656
We Custom Design Each Arrangement to YOUR Needs and Guarantee Them for at Least 5 Days
• Creative Fresh Flower Arrangements
• Silk Flowers
• Green And Flowering Plants
• Large Assortment of Balloon Bouquets
• Fruit Baskets
• Hospital Arrangements
• Funeral Tributes
NEW Custom Designed Gift Baskets NEW
for all occasions sent world wide.
FLOWERS WITH DISTINCTION SINCE 1978
WE HAVE BUILT OUR BUSINESS ON TRUST. IF FOR ANY REASON YOU ARE NOT ENTIRELY SATISFIED WITH YOUR ORDER, PLEASE CALL US WITHIN 24 HOURS AND YOU WILL RECEIVE TOTAL SATISFACTION.
The Same Traditional Values Since 1978
Fresh Flowers • Professional Design • Timely Deliveries

Flowers • Balloons • Fruit Baskets
Teleflora
Ellsworth FLOWER SHOP
OAKDALE MALL
RTE. 38
1900 MAIN ST., TEWKSBURY
(NEXT TO PAPA GINO'S)
CALL & CHARGE 851-6347

Calendars with a theme... from Hallmark.

Come see our calendars in a variety of sizes. Come in soon and select yours.
Hallmark
WILMINGTON OFFICE SUPPLY, Inc.
211 Lowell St., Lucci's Plaza, Wilmington
658-8861

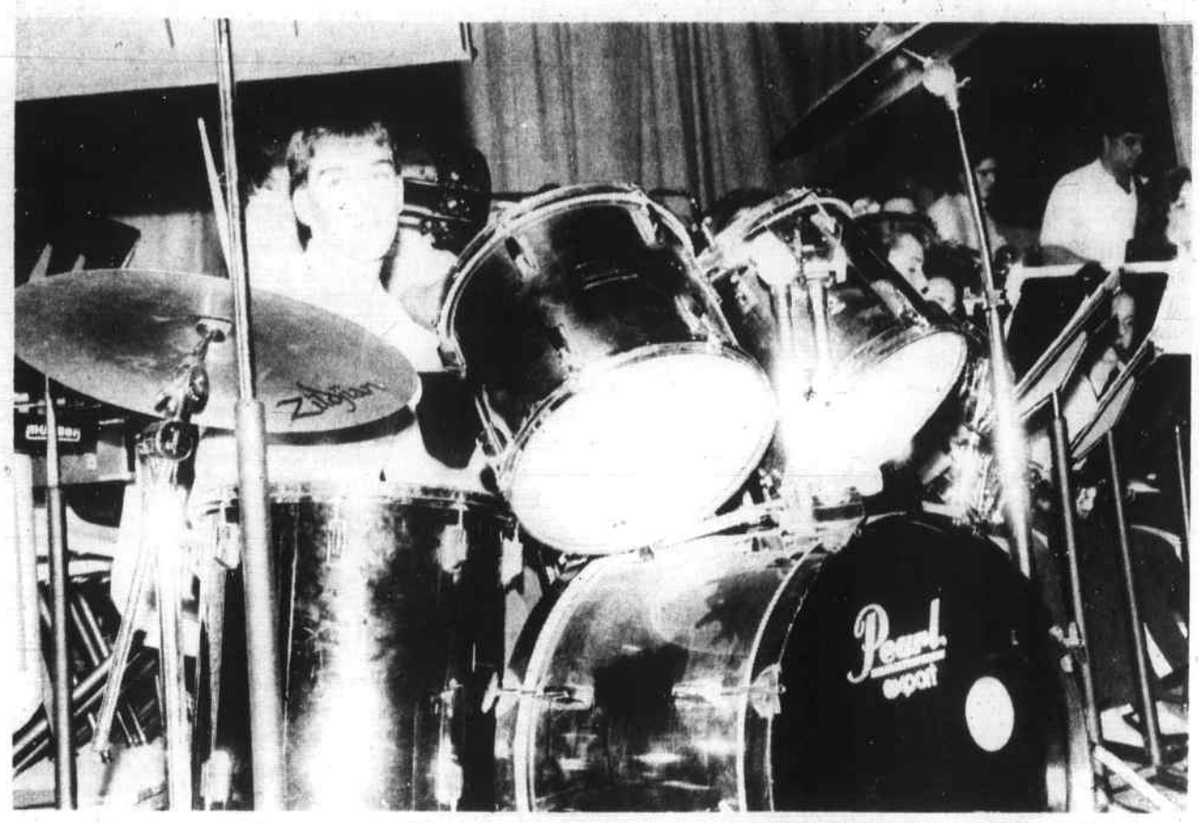

Ba-doomp-boom

Almost lost among his drums is Darryl Grant, shown at the WHS holiday concert last Thursday evening in the Barrows Auditorium. The Jazz Band delivered a stupendous performance.

Chorus

The holiday program at Wilmington High School was the first show for a new group, an adult choir called the People's Chorus. Directed by Barbara Mette, the group includes some staff members of the Music Department, as well as a large number of townspeople. In front are Frances Fay, Delores Pelletier, Edna Lowe and Marcia Bearse.

New group

The People's Chorus made its debut at the Wilmington High School holiday pageant last Thursday night.

Art exhibit

Looking at the student art exhibit outside the Wilmington High School holiday program were Stephani Poloian and Christina Packard.

Solo

Holidays provide an opportunity for the school music programs to show their best — like Kristina Przyjemski on the French Horn. She performed at Wil- mington High School on Thursday night with the WHS Band.

Students named to Who's Who list

Thirty-six Tewksbury students and 20 from Wilmington have been included in the 23th annual edition of Who's Who Among American High School Students, 1989-90.

Students are nominated by high school principals and guidance counselors, national youth groups, churches or by the publishing company based on the students' performance in scholarship award contests or extracurricular activities.

Tewksbury

Laura Austin, Monica Berube, Mark Cleland, Karyl Daley, Patricia Doyle, Kow Ghartey, Justin Hodnett, David Karlberg, Amy Kuchinski, Cameron McLeod, Mary Kay O'Sullivan, Christina Pappalardo, Kristen Phillips, Ellen Sampson, Scott Selissen, Mira Sullivan, James Williams Jr.Carmen Zullo.

Kristin Beasley, Matthew Boucher, Andrea Cozza, Joanne Dooley, Brenda Esperanza, Timalie Glencross, Richard Jundzil, Kevin Kennedy, Brian Linnehan, Suzie Mendonca, Stavroual Panagiotopoulos, Melissa Paul, Michelle Prendergast, Susanne Seely, Richard Staples, Jennifer Torode, Karen Zanni.

Wilmington

Todd Bailey, Maureen Carroll, John Ciaramaglia, Charlene Ciotti, Lynda Claire, Britt Cronin, Rachel Day, Tara Ann Fasulo, Christopher Gosselin, Kristin Johnson, Renee Kenney, Tara Landers, Jen Marino, Kristen Miner, Siobhan Murphy, Kevin Murray, Judy O'Connell, Tammy Oakleaf, Laura Pastore, Lisa Raetano.

Photo Reprints

Reprints of photos appearing in the Town Crier are for sale. Call 658-2346 for details. Also available are prints of events which did not appear, but were takes by Town Crier photographers. Ask for details.

658-2346

All Breed Grooming

375 Main St.
Wilmington

658-7887

Happy Holidays

from all of us at

Middlesex Paint and Wallpaper

382 Middlesex Ave., No. Wilmington
(508) 988-0788

(Gift certificates available to surprise the "decorator" on your list)

A Blue Ribbon Bank

MASSBANK for Savings

On September 24, 1990, MASSBANK for Savings was, once again, awarded Veribanc's highest **Blue Ribbon Rank** rating for financial safety and strength.

Veribanc is an independent research firm that assesses, on a quarterly basis, the financial health of over 30,000 federally-insured banks, thrifts, and credit unions throughout the country. And with a capital ratio of 22.1%, it's no wonder that MASSBANK for Savings is honored with this award — we have the highest capital ratio of any savings bank in Massachusetts and are one of the strongest, safest banks in the country.

MASSBANK for Savings — offering you the strength and safety you're looking for in a savings bank — today and tomorrow.

MASSBANK FOR SAVINGS *If You're Looking for Safety . . . MASSBANK for Savings*

Member FDIC/DIFM

Eat, Drink & be Merry!

Let US prepare your Holiday Gathering!

- Party Platters
- Finger Sandwiches
- 6 foot Subs
- Cheese & Cracker Trays
- Vegetable Trays with dip

FARMER and THE DEL

35 Lowell St., Wilmington, MA (508) 694-1667

MASSBANK FOR SAVINGS

We will be modifying some of our banking office hours on Christmas Eve day. Our banking offices will be open in accordance with the schedule listed below. Extended hour banking services will be available at any of our conveniently located MASSBANK 24 machines or any participating TX or NYCE location.

Following are MASSBANK's hours for December 24th.

Melrose Towers
27 Melrose St.
662-0165
Lobby 9:00–3:00
Drive-up 8:30–3:00

Melrose
476 Main St.
662-0100
Lobby 8:30–3:00

Reading
123 Haven St.
944-5000 or 662-0100
Lobby 9:00–3:30
Drive-up 8:00–3:30
Walk-up/AM 8:00–9:00

Stoneham
240 Main St
438-0785
Lobby 9:00-3:00
Drive-up 9:00-3:00

Medford
Wellington Circle
648 Fellsway Plaza
395-4899
Lobby 9:30–4:00

Wilmington
Rte 129 Lucci's Plaza
658-5775
Lobby 9:00-3:00
Drive-up 9:00–3:00

Wilmington
370 Main St.
658-4000
Lobby 9:00–3:00
Drive-up 8:30–3:00

MASSBANK for Savings wishes all of our customers a very Happy Holiday.

Member FDIC/DIFM

Local students on dean's list

Fourteen Wilmington residents and 12 from Tewksbury are among the 110,000 students included in the 12th annual edition of the National Dean's List just published by Educational Communications, Inc., Lake Forest, Ill.

Tewksbury

Elizabeth Bernard, St. Francis Col; Brian Cooney, Merrimack; Dawn Hannula, U. Texas; Rebecca Harendza, Kalamazoo Col.; Vivianne Holmes, Atlantic Union; Mary Horgan, Rivier; Jeffrey Neville, Newbury; Delphine Penfold, Merrimack; Dianne Sanborn, Merrimack; Heidi Seiple, Newbury; Julie Shaddox, Newbury; Christopher Stys, Providence.

Wilmington

Renee Assetta, Merrimack; Kristen Catanzano, Providence; Dean Colarusso, Newbury; Laurie Conti, Merrimack; Winifred Corsaro, Merrimack; Melissa Elia, Merrimack; Leann Martin, Boston Col.; Maura McDonald, Merrimack; David Schmitt, Merrimack; Debra Palman, Lesley Col.; Susan Scott, Merrimack; David Sturtevant, Andrews U.; Susan Valletta, Merrimack; Kevin Yetman, Merrimack.

NEED LINOLEUM... VINYL TILE...CARPETING but,
pockets' empty 'cause of the holidays?
Come to us at
EAGLE FLOORS, INC.
193 Ballardvale St., Wilmington
located EXIT 41 off Rt 93
1/4 mile (Rt 125 N) on left
WE WILL MEET OR BEAT - ANY BONIFIDE ESTIMATE!
Lay-a-way plan available...
call 657-7997
QUALITY and SERVICE at CHEAP PRICES

Town-owned land proposal meets with approval

by Arlene Surprenant

A proposal to involve the Wilmington Housing Partnership (WHP), the Wilmington Community Development Corporation (WCDC), and local builders in the development of small town-owned parcels met with approval last Thursday night.

Housing Planner Bryan Wyatt of Acton told members of the WHP his proposal would mean taking small parcels of town land, packaging them together, and offering them to the most qualified but lowest bidder through a Request for Proposal. Wyatt suggested the town transfer the lots first to the WCDC, as was done for the affordable home on Everett Avenue, so the lots could be used to secure financing. The lots would then go the the builder, who would ultimately sell the homes to the new owners for an affordable price. The non-profit WCDC and the partnership would supervise the construction and the entire project, he said.

Under Wyatt's proposal, which he called the Housing Access Program, it would be possible to build homes for about $60,000, with or without state funding assistance.

Board members felt the program was feasible.

"This kind of puts us in the driver's seat; that's why I like it," said Odette Kent.

The two members of the WCDC who were present said they would be willing to discuss the idea with the rest of their board. Both Bob Landrigan and Vaughn Surprenant warned, however, not to price the homes so low that they sacrifice quality.

"There's enough junk homes out there right now," said Landrigan. Members said the homes would have to be built according to building code standards. Surprenant added they would have to specify exactly what they were looking for in the Request for Proposal. The WCDC currently has house plans for five different house styles.

Those present agreed with Michael Donovan that it would be best to utilize the talent of local people. Landrigan explained, in building their first home, the corporation gave priority to local people as long as the price was right.

Landrigan called the construction of the Everett Avenue home "a tremendous learning opportunity."

"The bottom line of the whole thing is to wind up with an affordable house," he said. Later he noted that even though developers have said they would build affordable homes in exchange for higher density in their subdivisions, the town has yet to see one such home turned over to a low income family.

At least one potential problem was discussed. Chairman Carole Hamilton explained the town still has to declare a surplus of land, as required under Chapter 30, before it can transfer land to the WCDC. She said until all boards in town say they don't want the town-owned parcels in question, they can't be declared surplus. Surprenant said there may be a way around the law that would involve the town turning the land over to his group with the stipulation that the parcels are only leased and must revert to the town. The town would then sell the homes to new owners. Surprenant added, in any case, the WHP should get a legal opinion on Wyatt's proposal.

Season's greetings
Like the sparkling beauty of a snowy landscape, hearts are filled with peace and good will. Over the mountains, through the woods or wherever you'll be at Christmas, we wish you a merry one and sincere "Thanks" for your continued support.
Kitchens by Rice Bros. Inc.
Specialists in Kitchen and Bath Designs
3 (Rear) Church St., Wilmington, Mass. • 658-3219

David E. Trout

David E. Trout, son of Eugene and Carol Trout of 6 Lawrence St., Wilmington received a bachelor of science degree in architectural engineering from Wentworth Institute of Technology, at the school's summer commencement exercises held at its Boston campus on September 9, 1990.

One of the 407 students receiving associate or bachelor degrees, David graduated with honors and was one of the institute's 19 students elected into Who's Who Among Students in American Colleges and Universities this past year.

In addition, David was a member of Wentworth's Men's Varsity Volleyball Team the past three years; was voted to the league all-star team and helped lead the "Leopard Spikers" to the 1990 N.E.C.V.L. Championship.

Altron employees ship supplies to U.S. troops

Joan Nixon of Patrick Road, Tewksbury received word from her son-in-law, Lt. Gary Dufresnes, of the 86th Evacuation Unit, 101st ABN division (AASLT) Medical Corps stationed in Saudi Arabia. She was thrilled to learn he was doing well, but the troops were in need of certain supplies.

Joan, an employee of the Interconnect Products Division of Altron, brought the soldiers' request list to the attention of her co-workers. The crew decided to help the troops. With the aid of Beverly Berrigan of Wilmington, a member of Altron's Multilayer Division, the request lists were posted.

In a week's time, there was an overwhelming response of generosity from Altron employees. Contributions consisted of a wide range of products, including powdered drink mixes to conceal the taste of the Mediterranean Sea water. Hard candy and cookies were donated, or whatever food the donors thought the soldiers would miss from home. Fly swatters and flea powders were given to help ease their discomfort with the terrain. Others supplied deodorant, soap, shampoo and razors in multitude for personal care. Magazines, books and letters were sent for entertainment.

Altron's management happily shipped the many large packages, and the company will continue to show their patriotism at the home front by supporting our troops in the Persian Gulf with their donations, hopes and prayers until they are back home with us once again.

Holiday Market
follow the signs to the
Christmas Goose
9 days only
Friday, Dec. 14th
thru Sat., Dec 22nd
Sun. - Thurs. 1 - 4 p.m.
Fri. & Sat. 10 a.m. - 7 p.m.
1 CHARLES ST., NO. READING
Over 1,000 Craft Items on Display
tel: (508) 664-6410

Realty World Forest-Conant
REALTY WORLD REALNEWS
TOP LISTING ASSOCIATES — OCTOBER: BETTY WOLFE; SEPTEMBER: ROB MAILEY
TOP SELLING ASSOCIATES — OCTOBER: JANICE WRIGHT; SEPTEMBER: JULIE SHADDOX

All of us Realty World Forest-Conant wish you the peace and joy of this holiday season and a healthy and prosperous 1991. We ask you all to offer your prayers for all our servicemen now station in the Middle East.
281 Main Street Wilmington, MA (508) 658-5010
"THE RESULTS PEOPLE"
1480 Main Street Tewksbury, MA (508) 851-8266

Tott's Champagne $5.49 25 oz.
Southern Comfort $7.95 25 oz.
Carlo Rossi $5.99 135 oz.
Black Velvet $5.99 25 oz.
Lancers Wine $3.75 25 oz.
M & R Asti $9.95 25 oz.
Jack Daniels $10.95 25 oz.
Bailey's Irish Cream $15.95 25 oz.
Gallo Wine $5.99 101 oz.
Seagram 7 Whiskey $12.99 59 oz.
Bailey's 2 Glass Gift $13.95
Amaretto 2 Glass Gift $13.75
Seagram V.O. $8.99 25 oz.
Kahlua $12.99 25 oz.
Andre Champagne $2.99 25 oz.
Coors & Bud Lite $12.99 24 - 12 oz. cans
Great Last Minute Shopping Ideas
from $5.00
• Gift baskets
• Gourmet popcorn in decorative tins $8.99
• Home brewing supplies.
AUBUT'S LIQUORS
1768 Main St. Rt. 38 Tewksbury 851-2031
Open 8 a.m. to 11 p.m.

Ginger-bread houses

Who's been nibbling at my house? Second graders in Mrs. Lynch's class at the Woburn Street School recently learned all about making and eating houses — gingerbread ones, of course. From left, Paul Gambardella, Joseph Burns, Eric Swiezynski, James McGonagle and Mrs. Lynch.

Board presses for traffic improvements from developer

by Arlene Surprenant

A planning board requirement to mitigate traffic congestion at the Woburn Street / Rt.62 intersection before construction begins on a commercial subdivision off Ainsworth Road led to some debate Tuesday night. The property is being developed by Robert Corey and Sunshine Realty Trust. The Wilmington Planning Board had continued the hearing on the definitive subdivision plan.

Board members told consultant Paul Lindholm and attorney Chris Toomey they preferred to have a traffic mitigation study underway before work begins on Ainsworth Road and not after work begins on the first lot. The men said the biggest impact would occur when the lots are developed. Lindholm added, however, one solution might be to avoid construction on the road during peak hours so the project doesn't add to the traffic problem. Planners were dubious about this suggestion.

"We'd like to see something done immediately," said Chairman Dave Clark.

"We frankly don't have the money (now)," explained Lindholm. He said the owner had hoped to generate funds once the lots begin to be sold and developed.The problem, Lindholm added, is really with the phasing of the project and how soon the work could begin.

Planner Bill Hooper predicted it would take one and a half years to conduct a study and an additional two and a half years to mitigate congestion.

It was pointed out that the level of service at that intersection is currently an F, the lowest designation possible. Board members also said they prefer the owner to pay for all the mitigation costs since there are no other businesses in the residential area to help with payments.The men had said they would pick up part of the costs.

Toomey said he would draw up language on the study and mitigation plan and run it by town counsel.

In other discussion the men said they want to prohibit use on the lots that has as its principal activity the manufacture, storage, or transport of hazardous materials. The site is in a groundwater protection district. Lindholm and Toomey said they would come up with a format to afford the proper protection.

The water and sewer commission claims that Corey is including in his property a piece of land that is owned by the water department. Commissioners went to land court to ask for a decision on their claim. At the beginning of the meeting Tuesday, project proponents said they would not contest a land court decision on the disputed land if there was only a small discrepancy.

Water board balks at conservation requirements

Can the Wilmington Water and Sewer Department conduct maintenance, repair and study without having to submit, possibly, to a public hearing for each and every incident?

Letters to the Superintendent of the Water and Sewer Department from Conservation Administrator Eileen Chabot in late November produced an icy reaction on the part of the Commissioners at their meeting last Thursday (December 13th).

The commissioners, among other things, proposed that the town manager take over the reading of and response to any letters from Chabot. The letters were about proposed corrective work near the ICI Resins property, and about a study of the principal sewer main, beside the railroad tracks and near the Main Street railroad bridge, which occured about the New Year of 1990.

There should have been, the letters said (or inferred) a filing of a Notice of Intent, or a Request for Determination of Application of Ability, on the part of the Water & Sewer Department for each incident prior to proceeding on such work.

The letters said that there should be seven copies of the application, aand seven sets of plans, plus a $32 fee for advertising in the Town Crier with each instance, or possibly an arrangement with the Town Crier for the billing.

One part of one letter was a duplication of a story which had appeared in the Town Crier on January 10, 1990, describing how a camera had been floated down a sewer main, for about 300 feet, in order to determine whether or not there was a "sag" in the sewer main.

To the commissioners the enclosure of the story seemed to say that the administrator meant that first there should have been a public hearing before the test was conducted.

"We are not going to take this!" declared Chairman Arthur Smith. "She wants to show that she is stronger than we are! I am not going to spend 20 hours a week in filling out forms!"

"This is not a problem with wetlands!" declared Commissioner Ring. "She has created this."

Ring went on to describe the proposal as not only delaying possible repairs on sewer or water mains, but of taking the right of decision from the commissioners. It would be, he decalred, a request for approval to work in places for which approval had already been granted.

Smith's final remark was that the Town Manager might find that he would be appointing three new water and sewer commissioners.

When contacted by the Town Crier, Chabot said that the sag correction was within the buffer zone of the pond on the ICI Resins property. Any work taking place near the pond can affect the pond, she said.

"The state has requirements, and its their obligation to meet those requirements," she said. "Anyone who performs work with 100 feet of a wetland must file for review, and the town is not exempt."

churches

First Baptist Church in Wilmington

Thurs., Dec. 20: 7 p.m., Battilion at the Abundant Life Christian school, 17 Boutwell St.

Friday: 6:30 p.m., Pioneer girls in grades one through seven, 173 Church St., Stockade boys age eight through 12 in Fellowship Hall.

Sunday, Dec. 23: 9:30 a.m., Sunday School; 10:45 a.m., Worship service, nursery care.

Monday: 7:30 p.m., Christmas Eve service at the church.

Wed., Dec. 26: 7 p.m., Midweek Bible study and prayer service at the church, 173 Church St.

Christmas eve services at Tewksbury Methodist

The Tewksbury United Methodist Church has invited residents to Christmas Eve worship services on the 24th at 6:30 and 11. The earlier service invites children of all ages for a younger look at this wonderful celebration. Communion will be served at both service.

The church is located at the corner of Main and South streets and is wheelchair accessible.

churches

Wilmington United Methodist Church

The Rev. Michael Stotts, pastor, 658-8217; Caroline Anderberg, asst. to the pastor, church office, 658-4519. Wilmington's United Methodist Church is accessible to handicapped individuals.

Fri., Dec. 21: 6:30 p.m., staff dinner.

Sunday: 8:15 a.m., Informal communion service; 9:15 a.m., Sunday School for all ages; 10:30 a.m., Christmas Sunday worship service, infant and preschool care; 11-11:30 a.m., Children's activity time (grades one through six); 1 p.m., videotape telecast of 10:30 worship on Channel 30, WCTV (time to be announced) Youth groups caroling; 8:30 p.m., Al-Anon.

Mon., Dec. 24: 12:30 p.m., Al-Anon; 7 p.m., Christmas eve candlelight family service; 11 p.m., Christmas Eve candlelight communions service; come and worship Christ the King!.

Tuesday: Christmas Day.

Wednesday: Noon, Alcoholics Anonymous; 7:30 p.m., Education Commission.

Thursday, Dec. 27: 9:30 a.m., Office volunteers to prepare newsletter for mailing; 7:30 p.m., Pastor-Parish relations committee.

St. Elizabeth's Episcopal Chapel

Corner of Forest Street and Aldrich Road; (508) 658-2487; the Rev. Tansy Chapman, vicar. St. Elizabeth's Chapel is accessible to handicapped individuals.

All Sunday: Services are at 10 a.m. First Sunday of each month is morning prayer, all other Sundays are Holy Eucharist. Nursery and Sunday School during service. Coffee hour follows.

Thurs., Dec. 20: Noon, Holy Eucharist.

Sunday: 10 a.m., Holy Eucharist, sermon Susan Dill.

Mon., Dec. 24: 5 p.m., Children's Christmas service, holy communion.

Christmas Eve: 10:30, Feast of the Nativity of Our Lord Jesus Christ, Holy Eucharist with sermon by the Rev. Tansy Chapman.

Christmas Day: 10 a.m., Holy communion.

Thurs., Dec. 27: Office closed.

Sun., Dec. 30: 8 a.m., Men's Fellowship; 10 a.m., service of lessons and Carols.

Congregational Church in Wilmington

Thurs., Dec. 20: 6:15 a.m., morning prayer and communion; 10 a.m., Women's Bible study; 3:30 p.m., Junior Girl Scouts; 6:15 p.m., Senior handbell; 7:30 p.m., Church Council, Chancel Choir; 8 p.m., N/A.

Sat., Dec. 22: 8:15 a.m., The Bush League, Men's Life Study.

Every Sunday: 9:30 a.m., Sunday School for all ages; 10:30 a.m. worship service followed by coffee hour; 11:45 a.m., Junior Choir K-eight; 5 p.m., Youth group.

Mon., Dec. 24: Christmas Eve services, 7 p.m. Family worship service; 11 p.m., Holy communion and candlelight service.

Tewksbury Congregational Church

Corner of East and Main streets; 851-9411; the Rev. Paul Millin, pastor.

Sunday: 10 a.m., worship, no Church School, nursery care available; fellowship time after worship.

Monday: 7 and 10 p.m., worship.

NOW 'TIL DEC. 24th

20% off

ALL DIAMOND JEWELRY

• Rings • Earrings • Pendants

KING'S JEWELRY, INC.

Wilmington Plaza • 658-2122

DON'T...

Renew your homeowners & auto insurance, without calling us for a quote!

851-9600

Jim Sullivan's TEWKSBURY INSURANCE

SUITE 8A VILLAGE LANDING
Rear of Deli King & Getty Station
885 Main St.
Tewksbury

HOME - AUTO - BUSINESS - LIFE - HEALTH

FOR SALE

TWO PICK-UP TRUCKS

WATER DEPARTMENT TRUCKS - SALE, AS IS, WHERE IS, PARTS ONLY

1 - 1978 FORD - 6 CYL., AUTOMATIC TRANS - F-100 CUSTOM
1 - 1982 CHEVROLET - 4 CYL., AUTOMATIC TRANS. - S-10

May be seen at Water Department, Brown's Crossing Pumping Station, Woburn Street, Wilmington, MA.

Sealed bids will be accepted at the Water Department, Room 12, Town Hall, 121 Glen Road, Wilmington, MA 01887, until 11:00 a.m. on December 20, 1990, where they will be opened publicly and read.

Bid must be for both vehicles and payment by certified or bank check.

Paul C. Duggan, Superintendent
Water & Sewer Department
Town of Wilmington

NORTH WILMINGTON SHELL

361 Middlesex Ave. (Rte 62) Wilmington

658-9498

HOURS: Mon - Sat 6 a.m. - 11 p.m.; Sun 7 a.m. - 10 p.m.

Thursday evenings

5 p.m. - 9 p.m.

Most cars, foreign & domestic

Lube, Oil & Filter $19.95

Inspection Stickers Too!

Too busy during the day? Get your sticker TONIGHT!

General Auto Repair
• Tune Up
• Brakes (Foreign & Domestic)
• Exhaust
• Alignment
(2 & 4 Wheel Alignment)

We now have INSTANT GAME LOTTERY TICKETS

CIGARETTES
Lowest Price in Town!
Most Convenient, too!
In & Out Quick – no parking problems!

P 'n' T PARTIES 'n' TOYS

WILMINGTON PLAZA, ROUTE 38, WILMINGTON • (508) 658-8724

NOW IN OUR

LAST DAYS

33% off!

Now is the time to stock up for Birthdays, Anniversaries and other occasions in the near future

STARTING

DEC. 20th - THURSDAY

EVERYTHING IN THE STORE!

STRICTLY CASH & CARRY

NO CHECKS NO CHARGES

ALL SALES FINAL

DISCOUNTS DO NOT APPLY TO PREVIOUSLY PURCHASED MERCHANDISE

DeCrosta Florists

Presents

Holiday Magic With Fruit-Flowers-Plants

Wilmington Plaza-Rt. 38, 240 Main St., Wilmington, 657-4040

Billerica Mall, Boston Road, Billerica, 667-6773

8:30 - 8 Daily, Sun. 11 - 4

ORDER EARLY FOR PROMPT LOCAL AND WORLDWIDE DELIVERY

DeCrosta's "Candlelight Special"

A lovely tablepiece of holiday greens, flowers, touched with a velvet bow and tapered candle. A centerpiece of excellence, priced right. A DeCrosta exclusive.

$25.00 & UP plus delivery

OUR FTD Holiday Cheer Bouquet

A blooming red & white basket with handle brimming with colorful X-mas greens & flowers

$25.00 + up plus delivery

OUR FTD Season Greetings Bouquet

An elegant centerpiece of X-mas greens & flowers in a shimmering brass planter

$35.00+ up plus delivery

From the Greenhouse

Christmas Poinsettias available in traditional red, holiday pink and snowy white; also Cyclamen, Azaleas and holiday planters, ready for your holiday selection. All available in a variety of sizes and prices just right for any budget.

Great Value!

A huge variety of Christmas Poinsettias, Holiday Plants and a traditional favorite - Fruit Baskets made with premium selected fruit, cheeses, jellies and imported candy, available in all sizes and prices.

"QUALITY & GOOD PRICES ALWAYS"

A peaceful and joyous Holiday Season to all from the DeCrosta family

ALL MAJOR CREDIT CARDS ACCEPTED BY PHONE

DeCrosta Florists

Leading florists since 1922 and still growing

Bits & pieces

Birthdays

Billy Carroll of Cottage Street, Wilmington, on whom "somebody snitched" tried, but couldn't quite slip his December 18 birthday by unnoticed.

Billy Nee of Harris Street, Wilmington will be a year wiser on December 24.

Bobby Stockbridge of Catherine Avenue, Wilmington will be observing his birthday on Christmas.

Although she's been claiming the day longer, Nora Zengilowski of Roberts Road, Wilmington will have to share her December 26 birthday with Renee Morse of Faulkner Avenue.

Brian Belmore of West Street, Wilmington will be serenaded by friends and relatives on December 27 and will share his special day with Laurence Curtis of Andover Street.

December 28 will mark the special day of Ella Belmore of West Street, Wilmington and will share greetings with Sarah Allen of Allen Park Drive.

Golden anniversary

Charles (Bud) and Mary (Brennan) Reid of Ohio Street, Wilmington will mark their 50th wedding anniversary on December 28.

Bud, a 30 year Naval veteran is currently a patient at Bedford VA Hospital and would be happy to hear from his many friends in town.

To enter

To enter an item in Bits & Pieces, call the Town Crier at 658-2346 days and Tuesday nights or 658-2907 other nights and weekends. Ask for BeeDee.

Tricia Hill

Tricia Hill of Burlington Avenue, Wilmington, is among the 1,909 full time students who have been named to the dean's list for the fall trimester at Johnson & Wales University.

Tricia is a baking and pastry arts major at the university.

Dean's list at Central Catholic

A Wilmington student, Mark Zizis of Nichols Street, and 11 Tewksbury residents have been named to the dean's list at Central Catholic High School (Lawrence) for the fall semester.

Tewksbury students listed are: Steven McAveeney of Whipple Road, Matthew Ferrelli of Bonnie Lane, Brian Correia of Whipple Road, Michael Corbin, Pinta Drive, Jamie McCarthy, Navillus Road, Christopher Dziadosz of Deering Drive, John Lipchitz, Cardigan Road, Christopher Richard, Chandler Street, David Whitman, Foster Road, Christopher Conde, Longmeadow Road, Sandeep Lotia, Beech Street.

Daniel Fitzgerald

The name of Daniel Fitzgerald was inadvertantly omitted from the Austin Prep dean's list published by the Town Crier last week ..sorry!

Scholarship dance

The Wilmington Boosters Association will sponsor a scholarship dance Saturday, January 26 at Sons of Italy Hall on Ballardvale Street, beginning at 7 p.m.

The public is cordially invited and proceeds of the event will go toward 20 $500 senior scholarships, senior athletic awards and championship picture plaques.

Those attending will enjoy a hot buffet as well as dancing. Tickets may be purchased from Sally Radomski at 658-4769 or will be available at the door.

Marc McConnell

Marc McConnell, son of Karen Lloyd of Tewksbury has been named to the honor roll at Lawrence Academy where he is a senior.

VNA fundraiser

The second appeal in the Visiting Nurse Association of Middlesex-East's 1990/91 $100,000 fund-raising program has been launched in Wilmington this week.

Contributions of whatever size, will make a difference. The needy sick who do not have the means to pay for the health care required to make them well will benefit from the free care fund.

Call Jeanne Peterson, R.N., 438-3770 for more information.

Singles dance

A singles dance will be held at Germano's Function Hall, Main Street, Tewksbury Sunday January 13 beginning at 8 p.m.

All singles are invited to the event, sponsored by the Westford Chapter of The Single Life (TSL)

Call (617) 246-2889 for information.

At Ristuccia Expo

Saturday, Jan. 5, at 3 p.m., Wilmington and Dracut High School hockey teams will compete at Wilmington's Ristuccia Expo.

At 8 p.m. on the same day, St. John's Prep will play Catholic Memorial and on Wed., Jan. 16, WHS will face Chelmsford. Call (508)657-4605.

Public skating will be available Thurs., Dec. 27 from noon to 2 p.m. and Fri., Dec. 28 from 11:15 a.m. to 12:30 p.m.

Must be the beard

Leeann Keddie, age 2, just couldn't control a fit of giggling that befell her on Santa's lap, during the Trahan School's Christmas observance on December 8 in Tewksbury. Santa's beard must have tickled.

Special Holiday Hours

MOYNIHAN LUMBER

wishes you a happy and Healthy Holiday!

Moynihan Lumber will be closed Monday, Dec. 24th and Tuesday, Dec. 25th for the Christmas Holiday

Moynihan Lumber will also be closing at 12:00 noon Dec. 29th for Inventory and will be closed Dec. 31st and Jan. 1st for New Years.

Moynihan Lumber thanks you for your patronage in 1990!

MOYNIHAN LUMBER INC.

164 Chestnut Street, NO. READING 664-3310

82 River Street, BEVERLY (508) 927-0032

STORE HOURS MON.-SAT. 7AM TO 5PM

FREE DELIVERY

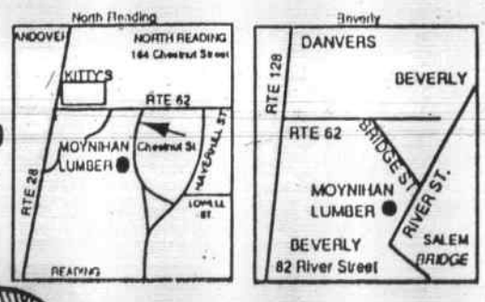

SEND YOUR PACKAGES EARLY

SEND THOSE PARCELS WITH US

P.S. REMEMBER THOSE LONG LINES LAST YEAR!

- Convenient Locations & Plenty of Easy Parking
- World Wide Shipping
- Professional Packing for All and Even Difficult Items
- Careful Handling
- Shipping Supplies
- Holiday Gift Wrapping
- And Most of All Courteous Service

TEWKSBURY MAILBOX & PARCEL SERVICE

HOURS: M., T., W., & F. 9 a.m. - 7 p.m. Thursday 9 a.m. - 9 p.m. Saturday 10 a.m. - 4 p.m.

1268 Main Street, Tewksbury
Corner of Chandler St

851-2144

SEND YOUR PACKAGES EARLY

CHRISTMAS TREES

Cut & Choose Your Own Tree

Cutting to start
Nov 24th & 25th Sat & Sun
Open 10 a.m. till 4 p.m.

CHISHOLM TREE FARM

417 Andover St.
Wilmington
(508) 658-3667

Coming events

date book

Register now: For Wil. Ski Club ski trip to Colorado scheduled for Feb. school vacation. Call 694-6060 or 694-6040.

Weekdays: 2 to 6 p.m., Marine Corps/WHS '93 accepting toy donations at the Barracks in the Old South School, Chestnut Street, Wil.; Saturdays 1 to 5 p.m. Call 658-2469.

Right now: At Shawmut Arlington Trust, Wil. Plaza, Wil. artist Dan Ballou art exhibit.

Fri., Dec. 21: 6 to 8:30 p.m., Nu Beat Crew on WCTV.

Sat., Dec. 22: 6:30 p.m., Tewks. Little Theatre director, Sal Salamone will address members of Tewks. Comm. Theatre.

Thurs., Dec. 27: noon to 2 p.m., public skating at Ristuccia Expo. Call 657-4605.

Thurs., Dec. 27: 7 to 8:30 p.m. at High Point, 2580 Main St., Tewks. Free workshop to help family and friends intervene in someone's active chemical abuse. Call (800) 332-4478.

Fri. Dec. 27: 8 p.m. to midnight; Singles Dance at K of C Hall, 2068 Main St., Tewks. Call (617) 729-4664.

Fri., Dec. 28: 11:15 a.m. to 12:30 p.m., public skating at Ristuccia Expo. Call (508) 657-4605.

Sat., Dec. 29: 8:30 p.m., Singles Dance at K of C Hall, School Street, Wil. Call (617) 942-0165.

Sun., Jan. 13: 7:30 p.m., Singles dance at Germano's Function Hall, Main St., Tewks. Call (617) 246-2889.

Sat., Jan. 26: 7 p.m. at Sons of Italy Hall, Wil. Boosters scholarship dance. Call 658-4769.

Jan. 7-Feb. 28: Aerobic dancing programs at Reg. Health Cntr., Wil. Call (617) 756-2220.

Jan. 7 and 9: 6 to 10 p.m., CPR course at Reg. Health Cntr. in Wil. Call (617) 756-2220.

Jan. 8 and 15: 6 to 10 p.m., Pediatric and infant CPR course at Reg. Health Cntr. Call (617) 756-2220.

Thurs., Jan. 24: 7:30 p.m., in the high school gym; WHS fashion show. Call 658-8256 or 658-5932.

Nu Beat Crew

They're hot, and they're local. The Nu Beat Crew is probably unknown to anyone over 30, but is well-known in the Wilmington schools. Shown in a recent concert at the Shawsheen School are Kevin Field, Steve Greco, Paul Gargan, David Ellis and Brian Cantwell. They will be on cable WCTV, Channel 30 and 52 on Friday from 6 to 8:30 p.m.

Nu Beat Crew on WCTV

The Nu Beat Crew is coming to Wilmington Community Television. WCTV will be hosting a special Nu Beat Crew Night Friday, Dec. 21 from 6 to 8:30. You can talk to your favorite Nu Beat Crew member on the air live!

WCTV has exclusive cable coverage of the Nu Beat Crew Shawsheen School Concert and we will be premiering the concert on Channels 30 and 52 on a very special night in December - December 21. Tune in to watch the coolest band in Wilmington at 6 p.m. Immediately following the concert, you can have your chances to call WCTV and talk to any one of the Nu Beat Crew. The five members of the Nu Beat Crew will be in WCTV Studio to answer your calls live. Call in and ask about their singing, their sports, their love lives, and their "positivity!!" The Nu Beat Crew will be performing at the Wilmington High School on Friday afternoon, December 21. They, then, will arrive at the WCTV Studio at an undisclosed time (to protect their privacy) for an exclusive pre-screening Nu Beat Crew Night party.

The premier screening of the Shawsheen School Nu Beat Crew concert will be aired at 6 p.m. You may call in (657-4066) to talk to the members at 6:45. The next concert screening will be aired immediately following the live studio show.

Be cool and be positive. Watch the WCTV coverage of the Nu Beat Crew Night at WCTV. Friday, December 21, starting at 6.

Watercolors by local artist on display

Area residents have been invited to take a break and stop in at the Shawmut Arlington Trust Bank at Wilmington Plaza and view the collection of Wilmington's six churches done in watercolor by Wilmington artist, Dan Ballou. Mr. Ballou has captivated the charm and warmth of each edifice that should bring a glow of pride and nostalgia, especially to the members of these lovely suburban churches.

The churches represented are the Congregational Church in Wilmington, the First Baptist Church, the United Methodist Church, St. Elizabeth's Episcopal Church, and the two Roman Catholic churches - St. Thomas of Villanova and St. Dorothy's located at Silver Lake.

Mr. Ballou, a resident of Wilmington, developed an early interest in drawing and painting which involved self teaching and then guidance under professional teachers. One such teacher was artist Phil Perkins of Rockport and Florida.

Mr. Ballou attended evening art courses at Essex Community College and studied with Lorraine DeGroot Stevens at art classes in oil sponsored by the Wilmington Council for the Arts held at the Art Center. With Carolyn Latinision of Winchester and Woburn he studied watercolor after which he studied oils with artist Rita Stynes-Strow and most recently watercolor with artist Elaine Bradley, both under the auspices of the Wilmington Council.

He is an active member of the Wilmington Council for the Arts which is funded in part by the Mass. Arts Lottery Council, and a member of the Reading Art Association. Many of his works have been entered and acclaimed in the Annual Art Exhibition held in conjunction with the Fourth of July celebration in Wilmington.

Wilmington Community TV

Thurs., Dec. 20: 1 p.m., Talk to WCTV-with guest Vincent Narduzzo (R) no calls please; 1:30, combined Middle Schools Concert; 2:30, United Methodist Church Christmas carols; 3:15 p.m., West Intermediate School desert shield banner; 6 p.m., Wilmington United Methodist Church service of 12/16; 7:10 p.m., Christmas stories with Miss Willa; 7:30 p.m., Shawsheen School Holiday Concert; 8:30, Polymnia Choral Society presents Handel's "Messiah."

Fri., Dec. 21: 1 p.m., Christmas stories with Miss Willa; 1:30 p.m., Shawsheen School Holiday Concert; 2:30 Polymnia Choral Society presents Handel's "Messiah;" 6 p.m., the Nu Beat Crew Shawsheen School Concert of 11/30; 6:45, Talk live to Nu Beat Crew members; 7:30 p.m., the Nu Beat Crew Shawsheen School Concert of 11/30.

Sun., Dec. 23: 1 p.m., Wilmington United Methodist Church service; 2:15 p.m., Prepare the Way, "Christmas Symbols" (sponsored by Charles Gilbert).

Mon., Dec. 24: 6 p.m., Wildwood School Holiday concert; 7 p.m., Woburn Street School Holiday Concert; 8 p.m., Shawsheen School Holiday Concert.

Tues., Dec. 25: 8 a.m., Lions Club Santa visit (hours one and two); 10 a.m., Lions Club Santa visit (hours three and four); noon, Lions Club Santa visit (hours five and six); 2 p.m., Lions Club Santa visit (hours one and two); 4 p.m., Lions Club Santa visit (hours three and four); 6 p.m., Lions Club Santa visit (hours five and six).

Wed., Dec., 26: No programming.

Thurs., Dec. 27: 6 p.m., Wilmington United Methodist Church service; 7:30 p.m., The Nu Beat Crew Night at WCTV (R) no calls please.

Please consult the Community Bulletin Board on WCTV's Channel 30 for further updates and information. Schedule may change without notice.

Pediatric CPR classes at Regional Health Center

The national statistics on infant and childhood injuries are staggering. According to USA Today, choking and suffocating are the leading accidental killers of babies under the age of one. Appropriate Pediatric and Infant CPR techniques differ from those used on adults - knowing how to correctly use CPR can mean the difference between life and death.

Winchester Hospital's Health Education Department offers Pediatric and Infant CPR classes to the community. Upon successful completion of the program, participants will receive a one-year certificate from the American Heart Association.

The Pediatric and Infant CPR Course is offered in two part classes from 6 to 10 p.m. on January 8 and 15 at the Regional Health Center in Wilmington and from 6 to 10 p.m. on January 17 and 24 at 7 McKay Ave., Winchester. Persons interested in taking the course, but not for certification may attend the first classes on January 8 or January 17.

For price information and to register call Winchester Hospital's Education Department at (617) 756-2220.

Tewksbury Community Theatre

Tewksbury Community Theatre members will hold their holiday meeting Saturday evening December 22 at 6:30.

Director Sal Salamone of Tewksbury's Little Theatre has accepted an invitation to speak and will present gifts along with copies of the four Broadway plays to be presented in 1991. Mr. Salamone has chosen as his subject, "Acting Scholarships."

Extra postal hours

Local post offices in Tewksbury and Wilmington will be open for normal business hours on Monday, Dec. 24, Christmas eve.

Additionally, the retail unit at 462 Washington St., Woburn will be open on Sunday, Dec. 23 from noon to 5 p.m. The facility is near Bradlee's.

The Postal Service will be delivering Express Mail and Special Delivery Mail on Christmas Day.

Jim Boudreau's
Complete Automotive Service

• **ENGINE WORK:**
IF YOU NEED ENGINE WORK, WE CAN FIX IT.
1 YEAR WARRANTY ON ALL PARTS & LABOR
· Camshafts, Timing chains
· Rear main seals
· Valve jobs
· Water pumps
· Complete motors
· 1 year warranty, 12,000 miles

COMPUTERIZED
• **TUNE-UPS:** FOREIGN & DOMESTIC
Includes: Plugs and all adjustments. Filters, caps and rotors are extra if necessary.
4 CYL. 51.50 | 6 CYL. 56.50 | 8 CYL. 58.50
"We can fix your computerized car"
Complete equipment necessary to analyze your computer car. Above prices are for most cars. Vans, special vehicles slightly higher.

COMPUTER
• **ALIGNMENTS:** FOREIGN & DOMESTIC
4 Wheel Alignment 49.95
2 Wheel Alignment 39.95

• **FUEL INJECTION SERVICE:**
WE CAN FIX YOUR FUEL INJECTION PROBLEMS

• **CARBURETOR WORK:**
WE CAN FIX IT, NOT REPLACE IT!
In most cases, only replacement parts are necessary. Let us save you money $$$.

• **BRAKES:** FOREIGN & DOMESTIC
Drive-in Service
Lifetime warranty on pads & shoes (no labor).

• **EXHAUST:**
LIFETIME WARRANTY
DRIVE-IN SERVICE
We honor Midas, Speedy, Meineke & Sears muffler warranties.
30% OFF MUFFLERS

• **SHOCKS & STRUTS:**
LIFETIME WARRANTY ON SHOCKS (DRIVE-IN SERVICE)

• **FREE SAFETY CHECK** 30.00 VALUE

1 YEAR WARRANTY
WITHOUT QUESTION, ON ALL WORK DONE ON ALL PARTS AND LABOR

COUPON
Not to be combined with other coupons or promotions. Expires 1/31/91.
$15 DISCOUNT ON ALL AUTOMOTIVE SERVICES
EXCEPT TIRES & STATE INSPECTIONS

• **TIRES:** LOW PRICES FOR QUALITY TIRES

WE WILL NOT BE UNDERSOLD!
At JIM BOUDREAU'S, we will meet or beat any legitimate written estimate. Not only will we meet it, we will give you an additional 10% DISCOUNT (ON BRAKES, SHOCKS & EXHAUSTS)

STATE INSPECTIONS: (Billerica only)
Coupon not valid for this. By appointment only, please.
OPEN MONDAY - FRIDAY 7:00 AM - 5:00 PM
SATURDAY 8:00 AM - 3:00 PM (Tewksbury only)

Jim Boudreau's
AUTOMOTIVE SERVICE CENTERS
AND MUFFLER CONNECTION - FOREIGN & DOMESTIC
2184 Main St., (Rte. 38) TEWKSBURY 658-2120
737 Boston Rd., (Rte. 3A) BILLERICA 667-5346

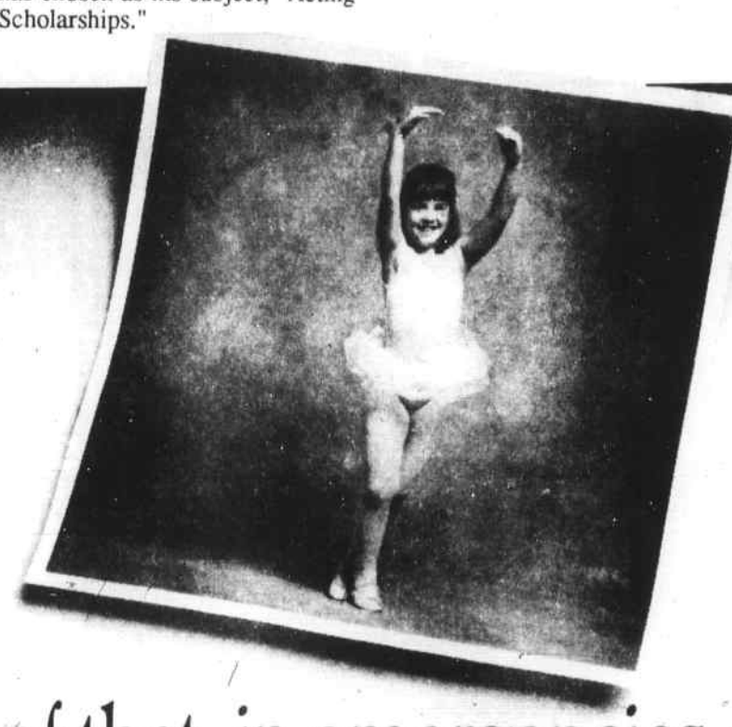

Living proof that, in emergencies, one of the most important things we save is time.

On February 17, 1989, 7-year-old Kristen Nuttall never expected to leave home in an ambulance.

That's the nature of medical emergencies—the unexpected, uncertain situations—that makes rapid response so critical.

Her family knew for sure that she needed medical attention fast.

The swift, skilled response of New England Memorial's highly trained emergency staff averted what could have been a real tragedy. The care their daughter would receive that night would make their choice the right one.

Through it all, the compassion and reassurance of New England Memorial's staff gave the Nuttall family something irreplaceable in the midst of crisis: true confidence.

On May 17, 1989—just 3 months later—Kristen Nuttall was again practicing her pirouettes and enjoying life with her family and friends. She is living proof that with swift quality care, emergencies don't have to mean shattered dreams.

For more information regarding our services or for a listing of our physicians, please call (617) 979-7117.

Kristen Nuttall and Dr. James Steen

New England Memorial Hospital
the staff of life
5 Woodland Road, Stoneham, MA 02180

Council on aging

Less than a week

Christmas is less than a week away. Celebration of this happy time of the year will begin at the Buzzell Senior Citizen Center, 15 School St., Friday, Dec. 21. It is the hope of the Council on Aging, the staff and program instructors that all the residents of Wilmington 60 years or older join together at the Senior Center on this day to extend holiday greetings to all. The Center doors are opened at 9 a.m.; a luncheon of sliced ham, turkey and roast beef along with potato and macaroni salad, rolls, coffee and deserts will be served at noon. Music by the Big Band Sounds of Chet Harnden will be provided for dancing and listening No matter how busy any of us are during this hectic time of the year, stop on Friday and drop in at the Center for your Christmas party. The volunteers have put a lot into making this an enjoyable day for all of us. Don't disappoint them. If you are a new senior and have never visited the center, this is a good time to check it out. See you on Friday.

Nurse visits Thursday

The nurse will be at the Center Thursday afternoon to check blood pressures and give diabetes tests. Remember diabetes is an illness that attacks with little or no warning. A simple blood test given by the nurse can detect whether the sugar level in the blood is rising too high. Depending how high it is she may suggest you check with your doctor. He can control it in most cases by a diet and exercise. If it is too high he will prescribe medication. At any rate it is wise to have a diabetes test at least twice a year. It can save you from a serious medical problem or even your life if it reaches an advanced state. The test takes but a second.

Thanks, Maple Meadow

We extend our grateful thanks to Maple Meadow Gardens for donating to the senior center the most beautiful Christmas tree I personally have even seen and after the volunteers finished dressing it up with decorations and lights, it was even more beautiful.

Programs as usual

All our programs will be held as usual this week but bingo. Due to the open house parties being on Friday 21 and 28, bingo will not resume until January 2.

Check on lonely seniors

Remember, it would be very nice if all of us took the time to check our neighborhoods to see whether a senior is living alone or with spouse, ill, disabled or in advanced years. We can check to see whether they will be having family members visiting them or will they be celebrating the holidays alone. If so we can take a meal and little gift to them. It could be the beginning of a wonderful friendship for both.

Research older residents

A research of older residents was started many years ago. It was found that people want to live alone in their own homes as long as they can. But even though it is enjoyable and rewarding as we age to live alone the worry of a bad fall, accident or sudden illness striking without warning is always there. To take the worry out of being alone with no way to get medical help when needed a Life Line button should be worn when living in the house alone at all time You may feel it is too expensive for you, but children are continually asking what do we want as a gift. What better gift could they give but no make sure we are not alone when a medical problem strikes. Tell them to get you a Life Line button by calling 1-800-642-0045 or 1-617- 396-9250, ext 1478.

Merry Christmas

The members of the Council on Aging, Chairman Henry Latta, Vice Chairman Marilyn McCarthy, Secretary Joseph Filipowicz, Treasurer Elaine Hachey, Mae Cannizaro, Mary Cunningham, Grace Kirkland, Charles Gilbert, Marilyn Gilbert, Frank Ratto, Louise Miceli and coordinator Edie Cunningham wish you all a Merry Christmas and a very happy and healthy New Year.

Dog report

The Wilmington dog officer is presently holding the following dog:

Male pup, shepherd-lab mix, picked up Dec. 1 at Wilmington Plaza, up for immediate adoption.

The animal control officer may be contacted for adoptions by calling 658-7845. For dog complaints, contact the Wilmington Police Department on its business line, 658-5071.

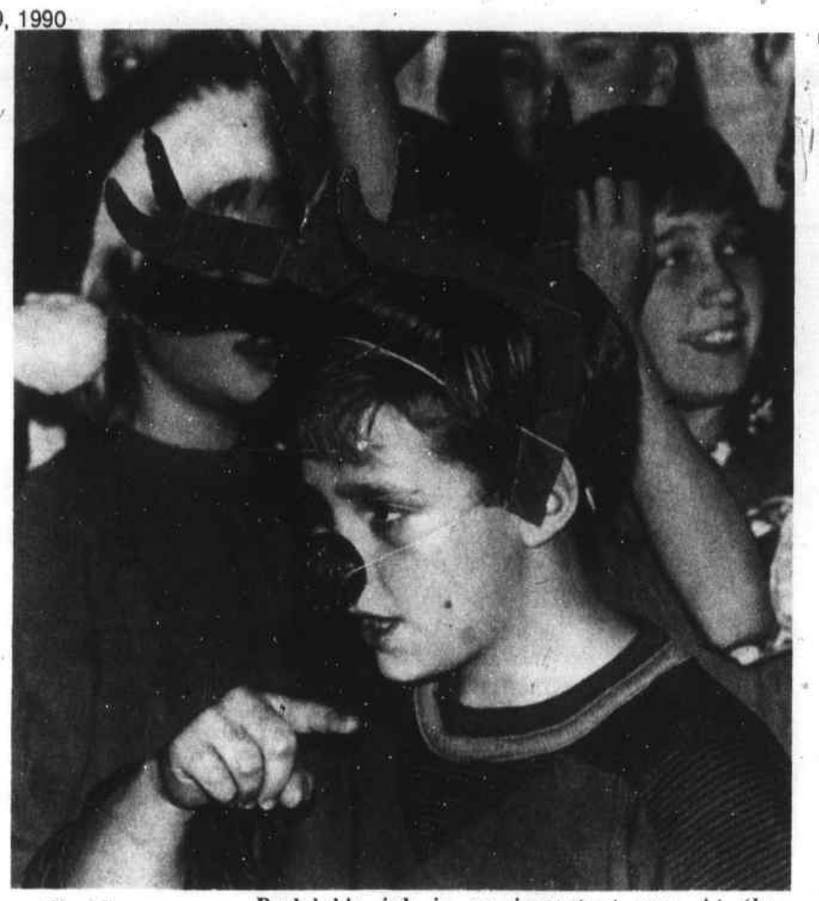

Guidance system

Rudolph's job is an important one. At the Woburn Street School the call went to John Briand. After all, look how far Bob Lobel has gone with the part.

West Intermediate honor roll

The administration at Wilmington's West Intermediate School has released the honor roll for the most recent marking term with the following students listed:

Grade six

High honors

Joseph Bamberg, Christopher Graves, Melissa Merrill, Jeffrey Parker.

Honors

Daniel Abbott, Kerri Andersen, Gregory Anderson, Nicholas Athanassiou, Chantal Auger, Phillip Bates, Patricia Batten, Lindsey Bickford, Michael Boudreau, Jason Brigham, Heather Brisbois, Donna Budd, Kristen Butler, Angela Cardinale, Carolyn Carvalho, Thomas Casella, Cara Cheney, Michael Cronin, Sean Farrell, Candice Forester, Julie Gillis, Richard Gillis, Meghan Graham, Michael Hanrahan, Matthew Hardy, Brian Hermann, Kayt Holland.

Jennifer Jordan, Jill Lojek, Jamie Magaldi, Eric McKenna, Eric Melo, Tracy Melzar, Michelle Niestepski, William Nitchie, Jennifer O'Neil, Mandy Parent, Christina Peters, Kathleen Peterson, Robert Plunkett, Christine Powers, Daniel Recupero, Denise Rhodes, Jennifer Roderick, Melissa Shea, Jessica Silverstein, Jaclyn Sullivan, Jo-Ann Tamilio, Dennis Torpey, Lee Trimarchi, Parool Vaidya, Sheila Walsh

Honorable mention

Kurt Anderson, Jeffrey Austin, Robert Burke, Mary Ellen Casey, Kenneth Fisher, Scott Griffin, Cathleen Kaizer, Melissa Kuhn, Kimberly Landry, Crystal Languirand, David McLaughlin, Nicholas Minichiello, Michael Nadeau, Shannon Patuto, Gina Pavone, Christian Sampson, Rachel Shaffer, Erik White.

Grade seven

High honors

Jennifer Hunt, Stephen Holland, Stacy Palizzolo, Kathryn Senesi, Kristen Roache.

Honors

Keith Audette, Richard Barden, Elizabeth Bickford, Jennifer Blauvelt, William Dineen, Jaclyn Harrison, Laurie Johnson, Jee Hyun Kim, Amy Laffin, Kevin Lavasseur, Gregg Loquidice, Jason Mainini, Adam Marazi, Michael Martiniello, Sophia Martinos, Wendy Meegan, Grainne Murphy, Nichole Nelson, Michael O'Brien, Douglas Olender, Christina Packard, Timothy Peterson, Tracy Reitchel, Charles Ross, Charisse Thresher, Eric Vozzella.

Honorable mention

Nathan Censullo, Cheryl Dellascio, Keith Inzenga, Melissa Kanter, Gregg Lavasseur, Eric Morin, Kosta Radosavljevic.

Grade eight

High honors

Kerry Anderson, Diane Berube, Lauren Carter, Won Seung Kim, Ava Gardinier.

Honors

Jamie Austin, Deborah Barysky, Erin Baratta, Patrick Cahill, Kerri Casella, Andrea Feizidis, Eric Frost, Amy Herman James LaCasse, Lori Laquidara, Denise Langone, Joseph Martiniello, Geoffrey Melzar, Michelle Montalto, Nicholas Montalto, Beth Nelson, Aline Normoyle, Kerri Oakleaf, Amy O'Melia, Gregory Peters, Anne Marie Valente, Jenna Volpe, James Whitebone, Scott Whitebone, Garrett Whittemore, Justin Yentile.

Honorable mention

Jennifer Adley, Steven Bodoin, Jill Branley, Paul Bruno, David Caccamesi, Diane Delaney, Martha Delaney, Keith Didion, Lorilynn Fenton, Kimberlee Hewitt, Lisa Houle, Christie LaVasseur, Brian Meads, Christopher Merrill, Kerie O'Brien, Kellie O'Donnell, Andrew Paglia, Stefanie Poloian, Michael Potito, Jessica Roberts, Erik Shaffer, Jennifer Siracusa, Patricia Williams.

Wilmington police news

During the week ending December 18, Wilmington police officers responded to 25 alarms, 15 larcenies, eight reports of vandalism and seven incidents of suspicious activity.

Four arrests were made along with four protective custody detetions. Eleven public services were performed, other departments were assisted on two occasions, 14 bank escorts were made, one domestic problem was quieted and two burglaries were investigated.

Two persons were reported missing, medical assistance was given twice, four non-criminal complaints were taken and a threat complaint was logged.

Four traffic accidents were investigated, three traffic services were performed, and two missing vehicles were recovered.

Arrests

Tuesday morning after investigating an accident at West and Lowell Streets, Officer Larry Redding arrested Endre Barath, Jr., 33 of 2 Main Street, Wilmington charging him with operating after revocation of his drivers license. Barath was taken directly to Woburn court for arraignment.

Friday night Officer Frank Hancock drove to Bedford to arrest Brian Niblack, of Bedford on the basis of a default warrant issued charging him with breaking and entering.

Officer Tom Miller arrested Paul DeFilippo of Marcia Road, on the basis of a default warrant issued by Wilmington. DeFilippo was bailed for a Monday court appearance.

Chief Stewart and the entire police force extend their best wishes for a Merry Christmas to the citizens of Wilmington. During this last week of holiday shopping, please be careful when leaving property in your car. Lock valuables in the trunk, don't leave them visible to the passerby. Pay attention to where you park your vehicle in shopping centers so you can find it again. Above all, remember, if you drink alcohol, please don't drive. If you can't avoid driving, don't drink.

Wilmington fire log

Saturday, December 8

Fire apparatus responded to one box alarm for Charles River Laboratories and two investigations. There was one motor vehicle accident (MVA) at Hopkins and Dorchester Streets. Three patients were transported to Winchester Hospital. There were two calls for medical aid. One patient was transported to Winchester Hospital and one to the Melrose/Wakefield Hospital. There was one call for fire alarm assistance.

Sunday, December 9

Fire apparatus responded to one box alarm for J.T. Berry in North Reading and one car fire. There was one call for medical aid but services were not required.

Monday, December 10

Fire apparatus responded to a call for a tire fire. There were two calls for medical aid. One patient was transported to the New England Memorial Hospital. One patient was transported with the paramedics to Winchester Hospital. There was one fire drill at the Woburn Street School.

Tuesday December 11

Fire apparatus responded to two bush fires. One call was on Canal St. and one was on Railroad Avenue. There was one MVA at Wilmington Plaza on Main Street. Patient was transported with the paramedics to the Winchester Hospital. Ambulance responded for medical aid call but transport was not required. There were three calls for fire alarm system assistance.

Wednesday, December 12

Fire apparatus responded to one brush fire, one box alarm for Charles River Laboratories, one service call, one investigation. There were six calls for fire alarm system assistance.

Thursday, December 13

Fire apparatus responded to two calls for brush fire. One call was at the West Intermediate School and one was on Broad Street. There was a box alarm for the Abundant Life School on Boutwell Street. There was one call for fire alarm system assistance on one blasting detail.

Friday, December 14

Fire apparatus responded to three brush fires, one outside fire, and one call for illegal burning. Ambulance responded to one call for medical aid and transported patient to the New England Memorial Hospital. There were nine fire alarm system assistance calls and one blasting detail.

Local man stationed in Saudi Arabia

On Dec. 10, Spec. Mark A. Micalizzi, along with his division, boarded a plane headed for Saudi Arabia. He is a member of the 344th Military Police Reserve unit of Worcester, part of the 76th division based in New Haven, Conn. The unit was activated on Nov. 15 and sent to Fort Meade, Maryland for four weeks training.

The 344th M.P. Company is an elite escort guard, one of only three in the country. Their task is to retrieve prisoners from the front lines and escort them back to POW camps. The unit is also a desert trained rapid deployment, combat unit.

Mark is a 1982 graduate of Wilmington High school and a part time student of Salem State College. He is a specialist 4th class with more than 10 years in the Army, two of which he completed before graduating high school.

Micalizzi is the husband of Wendy (LaBrecque) Micalizzi of North Reading and the son of JoAnn and Richard Cann of Wilmington and Anthony Micalizzi of Tewksbury. He says he is proud and honored to serve his country any way he can. Micalizzi is referred to as the "crazy Indian" by his fellow soldiers because of his Blackfoot heritage and his wild antics.

The unit has orders to be on active duty for 180 days and will, hopefully return home some time in May of 1991.

Renew Now and $AVE!

Larz will be checking his list, too!

Every year, just after Santa's busy time Larz checks his list of subscribers. You can be on his "good" list by sending in your check before Larz sends you a renewal notice, and save $ at the same time!

Save $10.00 off the newsstand price! Subscribe or renew any existing subscription now until the end of 1990 for **$16.00** for a local (Wilmington or Tewksbury) subscription. **$20.00** for out of town.

January 1, 1991 the price will rise a dollar.

February 1, 1991 the renewal notices will go out – $18.00 for local, $22.00 for out of town.

Subscribe!

YES! Here's my check! Send me the Town Crier!

$16.00 local or $20.00 out of town

NAME _____

ADDRESS _____

TOWN _____ STATE _____ ZIP _____

WILMINGTON EDITION _____ NEW _____

TEWKSBURY EDITION _____ RENEWAL ___

Mail to: Town Crier, P.O. Box 460, Wilmington, MA 01887

Your Personal Service Bank

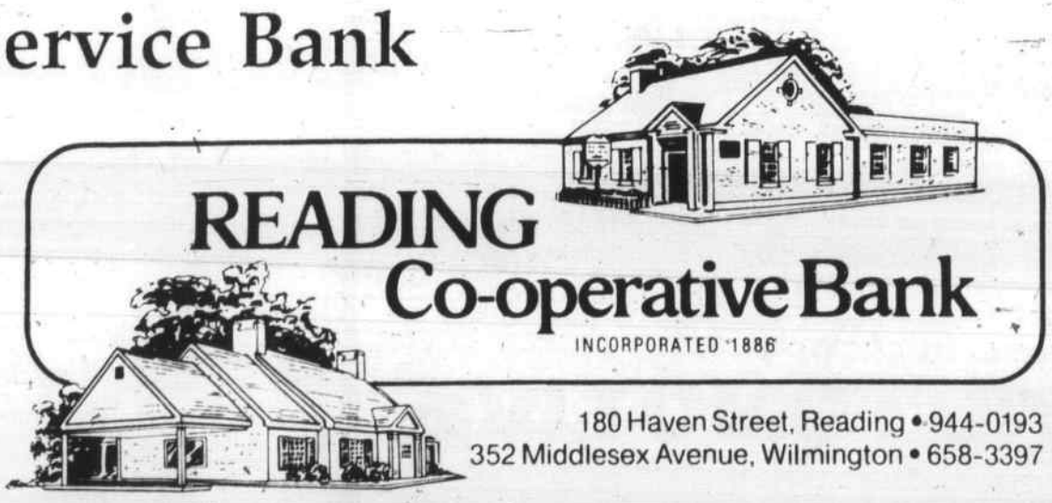

180 Haven Street, Reading • 944-0193
352 Middlesex Avenue, Wilmington • 658-3397

FDIC / SIF INSURED IN FULL

Sports

Wilmington Recreation Basketball

Northwestern nips Minnesota

Big 10 Division
Northwestern 21
Minnesota 20

In a real squeaker, Northwestern got by Minnesota, with tight defense by Andy Falanga and Chris Graves in the final quarter forcing many turnovers.

Minnesota's Alex Webber and Dave Ward played a great game. Top scorers for Northwestern were Matt Roux with eight points, Tim Gillis with five and Brian Godin with two.

Top scorers for Minnesota were Mike Gargan with six points, Dave Senarian and Joe Whitfield with four each.

Michigan 30 Illinois 11

Michigan's defense was in gear today with the aggressive style of play by Paul Tentindo, Joel McKenna and Mike Pinkham.

Illinois' Ryan Mallon and Jeremy Rufo got several assists in a losing effort. Top scorers for Michigan were Pat O'Toole with 10 points, Jonathan Fay with seven and Scott Swiezynski with six.

Top scorers for Illinois were Rory Ballou with six points, George Phillips and Alex Athanessiou with two.

Ohio State 14 Indiana 13

Ohio State's Tom Baratta, Mike LaVita and Rob Houle kept the surging Indiana club at bay to hold on to a one point victory.

Indiana's surge was led by Tommy Heigham and Mike Kane.

Top scorers for Ohio State were Jess Arciero, Peter Grasso and Paul Cauldwell with four points each.

Top scorers for Indiana were Jeff Reise with seven points, Mike Gianetti and Joe Bamberg with two each.

Big East Division
Pittsburgh 23
Georgetown 14

Pittsburgh crushed Georgetown in a grueling game on both ends of the court. Pittsburgh's offense was led by Mike Mahoney and Brian LeBlanc.

Georgetown's defense was led by the Long brothers, Brian and Keith.

Top scorers for Pittsburg were Jimmy O'Donnell with 11 points, Tom Southmayd and Chris Butler with six each.

Top scorers for Georgetown were Kevin Riley with 10 points, Derek McLaren with three and Ralph Patterson with one.

Seton Hall 18 BC 15

The battle of the top seeds was won by Seton Hall. Scott Neville and Anthony Soroka led the fourth quarter charge for Seton Hall.

BC's Kevin Finnerty and Kenneth Stokes showed all the right moves.

Top scorers for Seton Hall were Giancarlo Romangnoli with nine points, Shawn Neville with five and Randy Peach with two.

Top scorers for BC were Eric Banda with five points, Pat Cucinotta and Mark Rappoli with four each.

Villanova 24 Providence 11

Villanova's defense was too much for Providence in this Big East game.

Ryan Covino and Brandon Reinhold led on both sides of the court for Villanova. Prividence's Shawn Carroll and Marty Tildsley chipped in several assists.

Top scorers for Villanova were Daniel Sweet, Doug Burns and Eric Swiezynski with four points each.

Top scorers for Providence were Dan Keating with three points, Chris Maglio and Rory Warford with two each.

Syracuse 10 St. John's 8

Syracuse edged out St. John's with awesome defense in the final three quarters.

Syracuse's DiPasquale brothers, John and Adam, led the way. St. Johns' Mike Hardiman and Chris Ramsdell got several offensive rebounds.

Southeast Conference
LSU 16 Florida State 15

Sharp passing by Jennifer Johnson, Janeen Neale and Erin Rowe of LSU helped edge out a strong Florida State club.

Florida State was led by Rebecca Rufo and Maura Lynch. Top scorers for LSU were Karen MacArthur with 12 points and Melissa Alonardo with four.

Top scorers for Florida State were Allison Giordano with eight points, Lauren Sasso with four and Tarryn Daisy with three.

Georgia 17 Alabama 15

A great fourth quarter effort led by Georgia's Samantha Breault, Jackie Breault and Kristen Kacamburas helped defeat a stubborn Alabama team.

Jennifer Cuccinotta and Katie Nicholas were awesome on the offensive boards for Alabama.

Ivy League
Columbia 41 Brown 28

Rich Gillis, Gregg LaVasseur and David DiPasquale played aggresive defense for Columbia.

Scott Ferguson, John Civetti and Pat Finn pulled down key rebounds for Brown.

Top scorers for Columbia were Paul Heigham with 20 points, Chris Gill with 10 and Jay Iannachino with six.

Top scorers for Brown were Jeff Driscoll with nine points, Bob Parker with eight and Tim Finn with seven.

Dartmouth 40 Yale 32

Top scorers for Dartmouth were Dave DiSantis with 18 points, Paul Savage with six and Dave Peddle with four.

Top scorers for Yale were Ryan Rappoli and Kevin O'Leary with 16 points each and Brian Carroll with 10.

Bob Kelly, Pat Mallon, Greg Whitney played an important role in the victory for Dartmouth. Kevin Kacamburas, Rob LaVita and Mike Daisy played aggressive defense for Yale.

Penn 35 Princeton 22

Dylan Rogers and Jeremy Antonuk played great defense for Princeton.

For Penn, Marc DiJulia and Wes Dunham played an all-around great game.

Top scorers for Penn were Mark Trinchera with 10 points, Luke Mackie with eight and Mike Caira with six.

Top scorers for Princeton were Collin Sullivan with 10 points, Mike Giordano and Dan King with four each.

Pac-10
Oregon 49 Stanford 4

Top scorers for Oregon were Jaime Forgett with 23 points, Nancy Pote with 16 and Jenn Pratt with six.

Top scorers for Stanford were Michelle Ciaramaglia with 36 points, Nicole Ciaramaglia with five and Grainne Murphy with two.

Jaclyn Harrison and Colleen Stokes played an all-around great game for Oregon. Michelle White and Tara Woodside played great defense for Stanford.

Washington 47 UCLA 23

Top scorers for Washington were Lynette Sbano with 14 points, Erin Gilhooly and Debbie Barysky with 10 each.

Top scorers for UCLA were Jackie Hayden with eight points, Kelly O'Donnell and Charisse Thresher with six each.

Michelle Castronova, Caitlin Wright and Angela Caira played an all-around great game for Washington. Jenna Neale, Leanne Harris and Jennifer Langone hustled on defense for UCLA.

NBA
Pistons 71 Bulls 50

Brent Carbone, Billy Bates and Billy Smith scored key hoops for the Pistons.

Dan Kivlehan, Brian Mead and Paul Bruno hustled on defense for the Bulls.

Top scorers for the Pistons were Dave Oatis with 22 points, Beau Birmingham with 16, Brent Carbone with 12 and Brian Gargon with 10.

Top scorers for the Bulls were Matt Penny with 16 and Mike LaCorcia and Mike Stanchi with eight each.

Lakers 27 Spurs 20

Top scorers for the Lakers were Kevin MacArthur with 14 points, Tom Zaya with eight and Jack Warford with five.

Top scorers for the Spurs were Greg Johnson with 10 points, Jeff Niestepski with six and John MacKinnon with four.

Ryan Lee, Derek Fullerton and Jeff Chin scored key hoops for the Spurs. Bob Magaldi, Buddy Pratt and Brian Mullens had several assists for the Lakers.

Warriors 62 Celtics 34

Top scorers for the Warriors were Rob Brisbois with 22, Dave Godin with 11 and Joe Langone with eight.

Top scorers for the Celtics were Mike Alonardo with nine points, Randy Johnson and Brian Tildsley with six each.

Dennis Godin, Greg Hill and Shawn Barden played an important role in the victory for the Warriors. Josh Levesque, Steve Smith and Charlie Kacamburas hustled on defense for the Celtics.

Rush to the net

Wilmington Mite B standout Eric Jepson rushes to the net with Jimmy Martignetti and Kristin Thomas in Wilmington's recent 6-2 victory over Peabody.

Wilmington Youth Hockey

White squad cruises, 5-2

The Wilmington White Youth Hockey squad played an impressive defensive game in handing Burlington a 5-2 defeat in recent action.

Brian Velardo led the attack with three goals, with Robert Maciver next in line with two scores. Ryan Thibodeau, Jason Loring and goalie Richard Umlah all played well for the winners.

The Wilmington White squad again played well in topping the Wilmington Blue team, 5-2.

Brian Velardo paced the winners with four goals and Mike Senarian scored one for the White squad. Jonathan Robarge had a White team assist and mates Daniel Tello, Ryan Gaudet and Brian Martinello all played solid hockey.

Brian Velardo was red-hot again in an 8-6 win over Reading, scoring five Wilmington goals.

Daniel Tello, David Velardo and Ryan Gaudet scored one goal apiece for the winners. Brian Martinello and Ryan Thibodeau had the assists, while Brian Considine and Danny Zuccaro also played well for Wilmington White.

The White squad rounded out their recent slate of games with a 3-3 tie with Medford White.

Brian Velardo scored two goals and Jonathan Robarge one for Wilmington. Assists went to Cris Isberg, Dan Tello and Bob Maciver. Jason Loring and Chris Buote played fine games for the locals.

The Wilmington III squad romped past Danvers II, 13-0 as Mike Montalto, Pat Cushing, Ken Chin, John O'Neil, Charles Holmes and Brendan Binkoski scored goals.

Assists went to Binkoski, Andy Campbell, Joe Babineau, Charles Duggan, Chin, O'Neil, Derek Clayton, Cushing and Montalto.

Montalto scored four goals and notched one assist in sparking the winners. Cushing and Chin each had hat tricks for Wilmington.

The Wilmington III team edged Peabody III, 5-3 in a tough game as Cushing, Chin and Montalto scored key goals. O'Neil and Binkoski picked up saves for the locals.

Wilmington III routed Cambridge, 15-0 as Anthony Tomasi, Bill Scholl, Binkoski, Babineau, Holmes, Montalto, Chin and O'Neil sparked the attack.

The outstanding defensive efforts of Clayton, Brian Corcoran, Joe Delaney, Scholl and Campbell helped lead the way for Wilmington.

The routs continued for Wilmington III, as Peabody Five fell, 15-0. Cushing was the main man for the locals with seven assists and one goal. This was the fourth time in 10 games that Wilmington III had held an opponent scoreless.

MVC basketball

Wildcats rout Dracut, 52-33

by Rick Cooke
Sports Editor

The Wilmington High School varsity boys' basketball squad began their MVC season on a solid note last week with a 52-33 rout of the Dracut Middies before dropping a 71-59 non-league decision to Malden Catholic in the team's home opener Friday night.

Sophomore center Greg Cardello led coach Jim McCune's team in the Dracut victory with 12 points and eight rebounds. Greg Maiella was next with 12 points on a six for nine shooting night from the floor.

John Lynch played a fine all-around floor game for the Wildcats with 10 points, five rebounds and three steals.

"For a first game we played very well in spurts," noted McCune. "Dracut made the tourney last year, so this was a good win."

Friday night Wilmington ran up against a stronger frontcourt in falling behind 35-19 at the half.

Maiella led the Wildcats with 14 points, four rebounds and four

Hoop (page 14)

Sons of Italy Tourney

Murray tourney champion

Wilmington High School senior Brian Murray took home the award for most pins over the shortest time span while capturing the 152 pound championship Saturday at the annual Wilmington Sons of Italy Wrestling Tourney at the Cushing Gymnasium. Murray scored three pins in just 3:39 in winning his title.

The Tewksbury Redmen took home three titles, as Dan Gillette (130), Matt Freitag (145) and Mike Morin (112) were champions.

Wildcat heavyweight Bill Kerrigan took a second place, while Tewksbury's Andy DeFelice took home a third.

The Dracut Middies won the team title with 131 points followed by Tewksbury with 107 and one-half. The host Wildcats finished in 10th place with 46 points.

To Look Your Best...
See us for
TAILORING
and ALTERATIONS
Don't replace your garments, repair them!
NO JOB TOO BIG OR TOO SMALL
for our on-premesis
TAILOR
MEN'S – LADIES'

COLONIAL PARK MALL
35 Lowell St
Wilm. 657-8535

271 CAMBRIDGE ST.
BURLINGTON
(617) 272-7939

We take great pride in offering the best shirt laundering service in town. Shirts packaged or on hangers for the same price.

Spencer Est. 1964 CLEANERS

• All work processed in our state-of-the-art facility at 279 Cambridge St., Burlington
• Complete dry cleaning & shirt laundry service on our premises

Your full service dry cleaners specializing in delicate silk & rayon.
Fast same day service available.
Shoe Repair Service.
Suede, Leather & Fur Cleaning
Summer Storage of Winter Garments.

iFi A member of the International Fabricare Institute, the association of professional drycleaners and launderers.

GIVE US A TRY - LET US SHOW YOU THE DIFFERENCE!

On behalf of the staff at The Lowell Five, we would like to say "thank you" to all of our friends and customers. We appreciate your patronage over this past year and we look forward to serving your financial needs in 1991.

We, at The Lowell Five, wish you and yours a year of Peace, Health and Happiness.

THE LOWELL FIVE

Lowell • Billerica • Chelmsford • Dracut • North Chelmsford • Tewksbury • Tyngsboro • Westford
Wilmington • (508) 452-1300 • Member FDIC and DIFM • An Equal Opportunity Lender

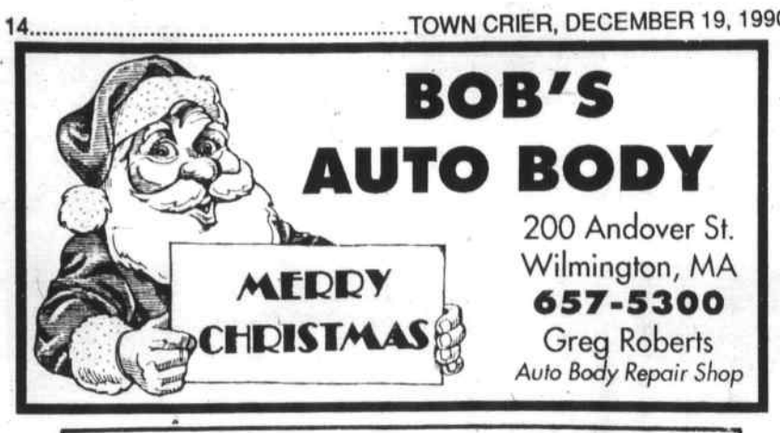

****

.....And a THANK YOU to our loyal patrons

F & R AUTO SUPPLY
160 Lowell St. (Rte 129) Wilmington 658-5705

****

PAUL K. BUTT
BUILDER – DEVELOPER
Wishes You A Happy Holiday Season
Real Estate Broker — Honest Estimates — Notary Public
Fair Prices & Expert Craftsmanship
Wilmington, Mass. 658-3716

To the staff of

The Wilmington Woods Nursing Care Center:

a note of appreciation . . .

because you care . . .

and strive so hard to provide our residents with quality services, I want to express my PERSONAL THANKS during this holiday season. I'm proud to be associated with such a fine group of people.

Merry Christmas and Happy New Year to all.

William E. Ring, Jr.
Administrator

College Corner

Wilmington trio keys Westfield

Fred Ryan

Fred Ryan, son of Fred and Diane Ryan of 21 Hathaway Road, Wilmington was a member of the Westfield State College footall team that finished the 1990 season with a 3-7 record under first-year coach Steve Marino.

Fred is a senior criminal justice major at Westfield State. He is a graduate of Wilmington High School. Fred received the 12th player award and .played many different positions this year.

Karen Colantuonio

Karen Colantuonio, daughter of Frank and Kathy Colantuonio of Main Street, Tewksbury, was a member of the Westfield State College field hockey team that finished the 1990 season with a 4-8-1 record under first-year coach Jim Ayotte. Westfield played competitively, losing seven games by a total of eight goals. The Lady Owls placed third in the Mass. State Conference with a 2-2-1 record.

Karen is a sophomore business major at Westfield State and a graduate of Tewksbury Memorial High School.

Pat Nally

Pat Nally, son of Bernard Nally of Pineview Road, Wilmington, was a member of the Westfield State College football team that finished the 1990 season with a 3-7 record under first-year coach Steve Marino.

Pat is a junior criminal justice major at Westfield State and a graduate of Wilmington High School.

Youth Soccer notes

Donation by Analog Devices

The Wilmington Youth Soccer Association was pleased to receive a generous donation of $500 from Analog Devices of Wilmington.

The donation was presented by Tom Varney, marketing engineer at the board's December meeting.

The donation is part of the company's effort to increase it's involvement and support for local community organizations.

Board members wish to commend Analog's interest in, and support of, youth programs for Wilmington children.

Officers for 1990-91

New board members were elected at the recent annual meeting for the Wilmington Youth Soccer Association (WYSA). Elected to two year terms were Bob Heigham, Ed Palermo, Bob Paquin, Ray Robinson and Cliff Whittemore.

After the completion of the annual meeting, the new board elected it's officers. Elected were Barry Cahill president, Ed Palermo, vice president, Rich Buck treasurer and Tom Kilburn secretary.

Special honors were reserved for Bill Oatis, outgoing president of WYSA, who leaves after serving the maximum four year board term. Bill's dedication, cheerfulness, and many contributions are greatly appreciated.

Referee course

Many coaches and older travel team players have expressed interest in taking a formal referee course in order to referee travel soccer games.

Such a course will be offered in January at the Simonds School in Burlington. The course dates are January 8, 10, 15 and 17 from 7 to 10 p.m. An exam will follow on January 22. For more information, contact one of the members of the board of directors.

Varsity star — Tewksbury's Karen Colantuonio enjoyed a fine season for the Westfield State College varsity field hockey team. Karen is a sophomore majoring in business.

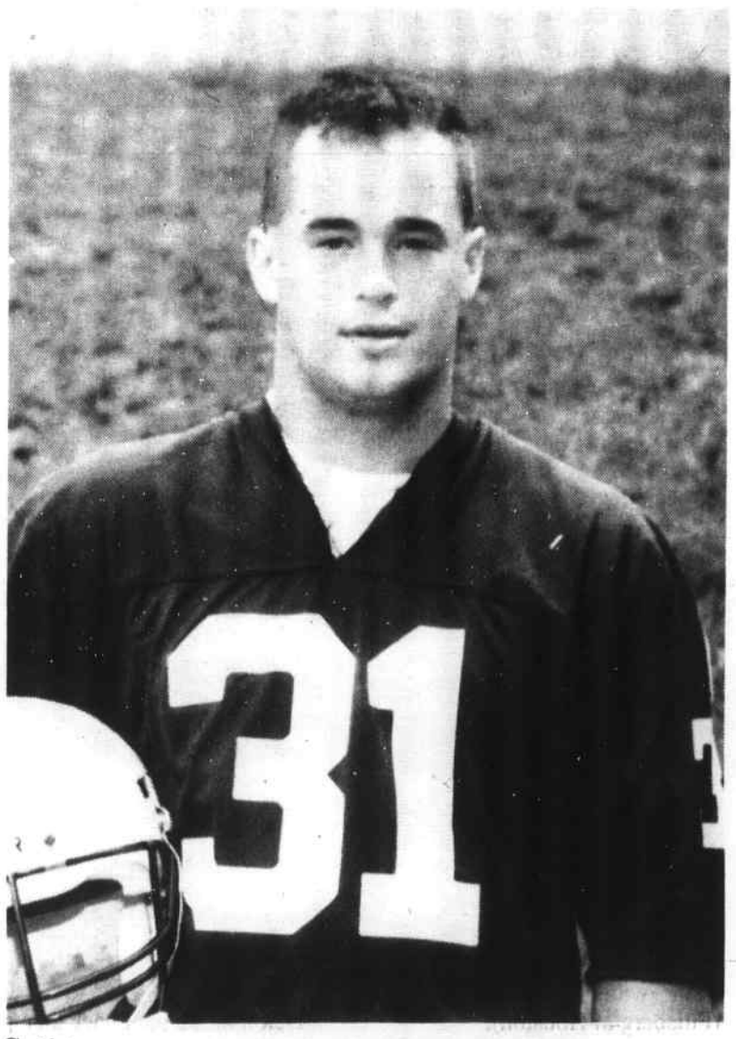

Solid season — Pat Nally of Wilmington enjoyed another solid season as a member of the Westfield State College football varsity.

12th player — Wilmington's Fred Ryan earned the 12th Player Award for the Westfield State College football squad.

WHS Hall of Fame

The first Wimington High School Athletic Hall of Fame induction ceremonies will take place Saturday, January 19 at the Sons of Italy Hall.

The committee will induct the following athletes, coaches and benefactors.

Robert Foye, '40; Joe Woods, '40; Gerry O'Reilly, '51; Jeanne Ashworth, '56; Win Fairfield, '58; Rick Froton, '62; Jack Bowen, '62; Jim Gillis, '65 Joan Cushing Buckley, '70; Mike Esposito, '71; Jim Irwin, '71; Joan Bellissimo Axelrod, '73;

Rick McCully, '75; Jim Stewart, '77; Janet Zambernardi Nickerson, '79; Gary Hastings, '80;. Fred Bellissimo, Jan Cassidy, Frank Kelley, Alice McCarthy, John Ritchie, Jim Cushing, Larry Cushing, Sr., Dr. Gerald Fagan, and George Spanos.

Tickets for the 7:30 p.m. induction dinner and ceremonies are $20.00 per person, and may be purchased from Committee Chairman Al Caira (658-8284) or High School Principal Paul Fleming (694-6060).

Hoop
(from page 13)

assists, while Eric Flynn notched 10 points, 13 rebounds and two blocked shots.

Anthony Bonarrigo was a threat from the outside with eight points that included two three point buckets. Lynch rounded out the WHS attack with seven points.

"This was a sloppy game," admitted McCune. "Our main weaknesses were a lack of rebounding and our shooting. Malden Catholic just got too many second and third opportunities and we shot 22 for 63 from the field, and that was with 70 percent of our shots coming inside the paint."

This week the young Wildcats have their work cut out for them with games against Haverhill and Lowell.

Down the road the Tewksbury Redmen started slowly, dropping a 92-67 decision to Small School power Lawrence before losing a 70-69 heartbreaker to Methuen Friday night.

Senior forward Alex Millspaugh has been impressive thus far for coach Charlie Micol's Redmen, scoring 24 points against Lawrence. Center Ron Tarentino finished with 17 points in that contest.

Tewksbury also faces an ironman schedule this week with games against Lowell and Lawrence Central Catholic.

Coach Sue Rowe's Wilmington girls' varsity dropped a tough 42-38 decision to Dracut in their season opener.

Ginny Cosgrove paced the WHS' girls with 12 points followed by Jen Rago with 10. Leah Mazzoni and Lynette Berger both played solid defensive games for Wilmington.

WHO READS THESE ADS?

You do!

Put your ad here call the Town Crier at 658-2346

Health and Happiness

Let us pray for more jobs to open up for those in need.

MOORE EMPLOYMENT, INC.
STATION SQUARE, 200 JEFFERSON ROAD, WILMINGTON, MA
657-6000
Temporary personnel placement service

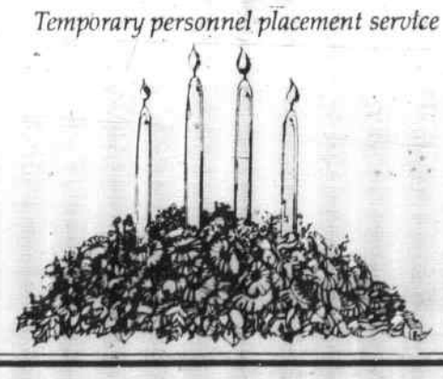

Merry Christmas
to Uncle Dave, Auntie Lee and Jason

Lots of Love, from Katie & Erin

Wilmington Junior High School basketball

Traveling teams off to great start

The Wilmington Junior High School girls' traveling teams are off to a great start in their fourth season of play in the River Valley League.

This year the division is fielding an eighth grade team, a combined seventh and sixth grade team and a new entry of a fifth and fourth grade combined team.

Eighth grade results

The Lions Club sponsored eighth grade team continued it's winning ways this past Sunday. The Wildcats played the Salem Witches and came away with a 77-53 victory.

Salem played well in the first quarter, but Wilmington's experience proved to be too much for the Witches.

Michelle Castronovo had 12 points and Jackie Holloway had 10.

The remainder of the scoring was well balanced between the rest of the team. The young ladies have a very busy schedule the rest of the week, playing North Reading on Saturday and Danvers at Wilmington High on Sunday.

Seventh grade results

Sunday the Wildcat girls team, sponsored by the Knights of Columbus, also had an easy time of it with the newly formed Salem team.

Scoring for the Wildcats was well rounded, led by Laurie Johnson with 14 and Julie Stokes with 10. The other scorers were Julie Gillis, Debbie McFeeters and Nicole Ciarimaglia all with six points, Lisa Southmayd, LeAnne Harris, Jen Mullins, Shannon Lyman and Nicole Dussault with four points. Melissa Palermo had two points.

Amy Surran played strong defense, pulling down 10 rebounds. Lisa Southmayd and Nicole Dussault displayed excellent passing skills, assisting on many plays.

Fifth grade results

The Sons of Italy sponsored fifth grade team is off to a great start in it's first entry into the River Valley League.

In last week's game the Wildcats soundly defeated a Reading team. The high scorers for Wilmington were Jill Lojek with 12, Jackie Eldridge with eight and Emily King with six. Great defense was played by Kim Johnson, Janeen Neale and Lauren Senesi.

This week's contest was against the Salem Witches. The Wildcats prevailed, 20-10.

Although the Salem girls were bigger in size, the Wilmington team's shooting and playmaking kept them solidly in the lead throughout.

Great offensive work was displayed by Emily Pratt, Melissa Alonardo and Renee Sbano. Good defensive work by Catherine Townsend, Rebecca Rogers and Meagan Graham contributed to the overall team effort and win.

Season's Greetings
AAJ TRAVEL, INC.
Herritage Commons
5 Middlesex Ave., Wilmington, MA
657-7400
Arlene Burpee and Jane Fudge
Full Service Travel Agency

Season's Greetings
Bill & Margaret Cavanaugh & family

Wilmington Adult Basketball

Stelio's, Leavitt's tied for top spot

The WRBL opened it's 1990 season on December 9 with Stelio's looking to add their fourth title in the last four years. It will be a little tougher this season without it's mentor and coach of the past three seasons "Bobby Knight Butler" who has been elevated to commissioner of WRBL.

Stelio's 74 Leavitt's 70

Leading scorers for Stelio's were David Woods with 23 and John Nolan with 18. Mike Herra had 17 rebounds off the bench along with Chris Lyman's 23 assists off the pine.

Leavitt's was led by the "Geritol Twins" Jay Neal and Gerard Forgett, each entering their 24th season in the WRBL. They had 13 and 10 points respectively.

Lockhart 85 Century 64

Lockhart was led by guard Bob Sgrasso who had 22 and D. Buckler who chipped in with 20.

Century was led by Marty Suillivan who was claimed off the waiver wire by Century coach Ed Doherty, with 19 points.

Michael's Place 80
Polymore Tech 38

Michael's Place was led by player-coach Chris Arciero who had 22 for the winners. Polytech, in their inaugural game in the WRBL was led by Bill Bradley with 11 tough points.

Michael's Place 77
Lockhart 68

Michael's Place improved at this point to 2-0 as they took a hard fought nine point victory led by K. Finnegan with 16 points. Mike Kennedy had 27 in a losing cause.

Leavitt's 78 Century 68

Leavitt's was led by Dennis Kelly's 23. Mike Winn had 10 in a losing cause.

Century 79
Polymere Tech 61

Marty Sullivan had 25 for Century. Polytech was led by Sean O'Brien with 20.

Leavitt's 88
Michael's Place 72

Michael's Place suffered it's first loss of the season. M. Kennedy had 32 big points for the winners, while Michael's was led by Chris Arciero with 22, including three from three-point land.

Stelio's 112 Lockhart's 94

Stelio's continued it's winning ways with a tough fought victory. The oldest player in the league at age 64, George Pratt had 18 points. Bob Sgrasso led the Lockhart attack with 33.

Leavitt's 77 Lockhart 75

Leavitt's again was led by M. Kennedy with 28 points, while Mike Kennedy had 24 points in a tough loss.

Stelio's 100 Century 74

Stelio's was led by Mike Herra's triple double, 20 points 11 rebounds and 12 assists.

Ray Lang had his first assist of his career which was later reviewed by the commissioner's office and revoked.

Ed Doherty had eight points and former Selectman Jim 'Gentleman' Stewart had 15 for the losers.

Michael's Place 80
Polymere Tech 72

Michael's Place was led by C. Arciero with 29, while Polymere's Sean O'Brien had 26.

Century 74
Michael's Place 66

Century got back into midseason form with some aggressive defense led by Jim Buck who shadowed high scoring Chris Arciero and led the winners to a hard fought victory.

Lockhart 68 Stelio's 66

Lockhart burst Stelio's bubble with fine performances from K. Buckley with 29 points. Bob Sgrasso also had 28 in a winning cause.

Shaun Lang, league MVP for the last three years, had a paltry 16 points.

Standings

Stelio's	4	1
Leavitt's	4	1
Michael's Place	3	2
Lockhart	2	3
Century 21	2	3
Polytech	0	4

NFL picks

Miami will tip Buffalo

by Mike Stuart

N.Y. Jets 20 N.E. 16

Any bets on the whole Miami Hurricane team being here next year?

Miami 23 Buffalo 21

The only chance the Bills have is to win by their defense.

Houston 28 Cincy 20

You have to love the matchup next week for the division (Pittsburg at Houston).

Pittsburgh 31 Cleveland 16

No looking ahead for these Steelers.

K.C. 20 San Diego 16

The Chiefs are praying for a Minnesota upset and after receiving that, they handle their end of the deal.

Philly 27 Dallas 16

When the Eagles need a big victory, why does Dallas always appear on the schedule?

Chicago 21 T.B. 17

Once again the defense will be the big factor. Feeling here is if the Bears can't win this game without Harbaugh then their playoff stint could be a short one.

Detroit 24 G.B. 13

Without Majik, this Packer club is a .500 team.

Minnesota 22
L.A. Raiders 17

Ask and you shall receive K.C..

Indy 28 Washington 27

With the Redskins already in the playoffs, I look for a letdown, thus riding Indy to the victory.

S.F. 30 N.O. 14

Can anyone stop the 49ers before Dec. 25, 1992?

Atlanta 24 L.A. Rams 23

Deion runs a punt back then picks off Everett and runs it back. Winning is thrilling, Deion.

N.Y. Giants 17 Phoenix 16

Defense wins this game and if the Giants don't shape up, well, don't be shocked by an upset.

Seattle 24 Denver 17

At least the Denver DJ got off the billboard. I was beginning to worry.

Last week: 7-7 outright; 105-91 season; 10-3-1 vs spread; 108-85-3 season.

Sports deadline

The Town Crier sports deadline is Monday night at 6 p.m. Any copy received after that deadline will not be included in that week's sports section.

WILMINGTON PLAZA
240 Main St., Wilmington
657-8767
Video Paradise™
STOCKING STUFFER and GIFT IDEA!
Movie Sale - Former Rentals
only $9.99
"HUNDREDS" TO CHOOSE FROM • COME EARLY FOR BEST SELECTION
– ALL 100% GUARANTEED –
Hours: Mon - Sat 10 to 9; Sun 12 to 8. Christmas Eve till 6:00 - Closed Christmas

Happy Holidays
from
FAMILY CARE of TEWKSBURY
Jody Naimark, M.D.
Andrew Escoll, M.D.
and
Staff
FAMILY CARE OF TEWKSBURY
2171 Main Street, Tewksbury, MA 01876
508-658-9931

WEAR-DATED
GO AHEAD. WALK ALL OVER US.
BEAUTIFUL TODAY. BEAUTIFUL TOMORROW.
ON SALE NOW.
WEAR-DATED CARPET
There's a good chance you'll buy Wear-Dated® Carpet because its good looks last a good long time. But we don't like taking chances. So we're putting our full selection of Wear-Dated Carpet on sale.
At prices you probably won't see again for as long as you own your new carpet. And judging from the way Wear-Dated Carpet lasts, that could be a while.
We have the STOCK AND the TIME for Christmas installations.
PHILADELPHIA. Lydian Classic $25.95 — 16⁶ wide for fewer seams; 40 breath taking colors; Velvet Plush; INSTALLED ON OUR BEST PAD REG $28.99
PHILADELPHIA. Collossal $33.95 — Extra Heavy Plush; 40 colors; INSTALLED ON OUR BEST PAD REG $36.99
Ambassador $19.95 — 24 Colors; Heavy Solid Saxony; REG $23.99; INSTALLED ON OUR BEST PAD
PHILADELPHIA. Celestial $23.95 — Footprint Free; 40 colors; Extra Heavy Wear; INSTALLED ON OUR BEST PAD REG $26.99
Designer's Gallery $16.95 — 24 Plush Colors; REG $18.99; INSTALLED ON OUR BEST PAD
REMNANTS 100's TO CHOOSE FROM PAD INCLUDED
ROBERT'S CARPET OUTLET
474 MAIN ST. WILMINGTON 658-9694

NOVENA to ST. JUDE

May the Sacred Heart of Jesus be adored, glorified, loved and preserved throughout the world now and forever. Sacred Heart of Jesus, pray for us, St. Jude, worker of miracles, pray for us.

Say this prayer nine times a day, by the 8th day your prayer will be answered. It has never been known to fail. Publication must be promised. My prayers have been answered.

God bless.

A.M.D.

NOVENA to ST. JUDE

May the Sacred Heart of Jesus be adored, glorified, loved and preserved throughout the world now and forever. Sacred Heart of Jesus, pray for us, St. Jude, worker of miracles, pray for us.

Say this prayer nine times a day, by the 8th day your prayer will be answered. It has never been known to fail. Publication must be promised. My prayers have been answered.

God bless.

R.C.

NOVENA to ST. JUDE

May the Sacred Heart of Jesus be adored, glorified, loved and preserved throughout the world now and forever. Sacred Heart of Jesus, pray for us, St. Jude, worker of miracles, pray for us.

Say this prayer nine times a day, by the 8th day your prayer will be answered. It has never been known to fail. Publication must be promised. My prayers have been answered.

God bless.

A.M.D.

Pirates score impressive performances

The Merrimack Valley Pirates Swim Team competed in the City of Presidents meet in Quincy last weekend and came away with some excellent performances sparked by first place finishes Joanna Jones, Scott Campbell and David Howe.

Jones, competing in the 11-12 age group, captured the 100 yard freestyle in a personal best time of 1:01.9. Campbell and Howe, swimming 13-14, won the 10 and 200 yard butterfly events respectively. Also placing for MVP were: **Eight and under:** Scarlette Scarborough - second place in the 100 yard individual medley, 25 yard and 50 yard backstroke, third in the 100 free, fourth in the 50 free and 50 fly, and eighth in the 25 and 25 fly; Nicole Hendrickson, fourth in the 100 I.M., eighth in the 50 and 100 free, 10th in the 25 free and 25 breaststrokes, and 11th in the 50 back and 50 breaststroke.

Nicole Hendrickson, fourth in the 100 I.M., eighth in the 50 and 100 free, 10th in the 25 free and 25 breaststroke, and 11th in the 50 back and 50 breaststroke;.

Michelle Riley, 12th in the 25 and 50 free; Courtney Catalano; ninth in the 25 back and 12th in the 50 back Jonathan Leone, eighth in the 25 fly, 50 and 100 free, and 50 back, ninth in the 25 back, 11th in the 50 breaststroke, and 12th in the 50 fly.

Richard Kinnett, second in the 50 breaststroke, fifth in the 100 I.M., eighth in the 50 fly, ninth in the 25 breaststroke and 50 free, 10th in the 25 back, and 11th in the 25 fly, 50 back and 100 free. Scarborough, Hendrickson, Riley and Catalano finished fourth in both the 100 yard freestyle and medley relays.

11-12: Clewis Kinnett, third in the 100 breaststroke and 200 I.M., fourth in the 100 fly, 100 back and 100 I.M., fifth in the 200 free, seventh in the 50 fly and 10th in the 50 back; Joanna Jones, first in the 100 free, second in the 50 free, 100 and 200 I.M., fourth in the 50 fly, fifth in the 100 fly, sixth in the 100 breaststroke, seventh in the 50 back, and eighth in the 100 back; Lael Byrnes, third in the 100 back, sixth in the 200 free and I.M., seventh in the 50 back and 100 breaststroke, eighth in the 50 and 100 free, and 11th in the 100 I.M.; Danielle Muraca 10th in the 200 IM., and 12th in the 100 fly;

Greg Jungbluth, third in the 50 fly, fourth in the 100 free and I.M., and 11th in the 100 breaststroke; Marka Schofield; 10th in the 50 fly, and 12th in the 100 breaststroke and I.M. Kennett, Jones, Byrnes and Muraca placed fourth in both relays.

13-14, Nicole Muraca, fourth in the 200 breaststroke, and 200 back, and 12th in the 200 free; Alison Jones, fifth in the 200 back, sixth in the 200 I.M., eighth in the 100 breaststroke, and ninth in the 100 fly; Peter Olinski, fourth in the 200 free,. fifthin the 100 free, seventh in the 200 I.M. and eighth in the 100 and 200 breaststroke;

David Howe, first in the 200 fly, third in the 100 fly, fourth in the 200 I.M., fifth in the 200 free, eighth in the 100 free, and 12th in the 100 breaststroke; Scott Campbell, first in the 100 fly, second in the 200 fly, fourth in the 100 free, fifth in the 200 I.M., sixth in the 200 free and 11th in the 100 back; David Green, third in the 200 fly, sixth in the 100 breaststroke and 200 I.M., and ninth in the 100 free.

The 13-14 girls medlay relay was sixth, while Olinski, Howe, Campbell and Green won the 200 yard freestyle relay for the 13-14 boys.

Senior: Mary Beth Fenney, third in the 200 fly, 10th in the 100 fly, 11th in the 100 breaststroke, and 12th in the 200 free; Gwen Olinski, 11th in the 200 I.M. and 12th in the 200 back; Amy Heroux, third in the 200 back and 10th in the 200 I.M.; Danika LeDuc, seventh in the 200 fly; coach Rick Battistini, sixth in the 50 free. Both senior girls' relays finished in third place.

The Pirates compete this weekend at the annual Christmas Classic at Brown University, Providence, R.I.

Janice Copp Burns, D.C.
Chiropractor
668 Main Street
Wilmington, MA 01887

Our sincere best wishes for happy holiday season and a healthy and prosperous 1991

burns chiropractic

(508) 658-0944

Gentle, individualized chiropractic care for all ages

Northeast Podiatric
Medicine & Surgery of the Feet
Dr. Kenneth M. Leavitt & Associates

- Bunions
- Ingrown Nails
- Hammer Toes
- Heel Pain
- Joint Replacements (toe)
- Laser Surgery for Plantar Warts

Affiliated with New England Memorial Hospital
Certified office-based, podiatric surgical facility
24-hour Emergency Answering Service
Open Saturdays

11 Middlesex Ave
Wilmington, MA
(508) 658-9774

175 Main Street
Charlestown, MA
(617) 242-3344

ROBERTS CHIROPRACTIC
Health Care Office
New Patients Welcome
(& can be seen immediately in most cases)
HOURS: Monday thru Saturday 9:00 a.m. - 12 p.m. & 3:00 p.m. - 7 p.m.
MOST INSURANCES ACCEPTED INCLUDING:
Medicare, Auto, Worker's Comp., etc.
Tewksbury 851-0515
1501 Main Street Rt. 38

May the true spirit of the season remain in our hearts. Best wishes!

Wilmington Builders Supply
334 Main St., Wilmington

Rec coming events

Walt Disney World trip

The Wilmington Rec Department will return to Walt Disney World during April school vacation. Space is limited, so book early. The dates are Monday, April 22 through Saturday, April 27.

Included in the trip are: round trip non-stop airfare to Orlando, transportation to Disney, five night's accommodations at Disney's Village Resort, unlimited admission to Magic Kingdom, Epcot Center, Disney-MGM Studios, Typhoon Lagoon, Pleasure Island, River Country and Discovery Island; six meals and other bonuses.

If interested call the Rec Office at 658-4270 for more information. Deadline for registration is January 8, 1991.

Learn basketball

The Wilmington Recreation Department's Junior Basketball Program is for boys and girls ages six and seven. Age is determined as December 31. The boys and girls will play on Saturday in the Shawsheen Elementary gym.

This instructional program will run for six weeks beginning January 12. Lowered baskets will be used for the program.

The program is designed to introduce the children to the fundamentals of the game. Actual game play will also be included as part of the learning process.

Bill Oatis, a WRBL veteran coach, will be supervising the program. Cost for the program including team shirt is $15.00. Sign up in the Rec Office at Town Hall between 8:30 a.m. and 4:30 p.m. Monday through Friday.

Discounts

Discounts are available for many Florida attractions, including Magic Kingdom, Epcot, MGM Studio, SeaWorld, Cypress Gardens, Church Street Station, Wet 'n Wild, and Universal Studio.

Stop by the Recreation Office at the Town Hall to see whether any of the new discounts are available.

Discount dining books

Available now in the Recreation Office are the Entertainment '91 Books and Greater Boston '91, a two volume set of money saving discounts. If you like to save money and dine out, these books are for you.

Both offer savings at numerous restaurants, fine and casual dining, theatre, sports events, family fun and more. Stop by and see these new editions between 8:30 a.m. and 4:30 p.m. Monday through Friday at the Recreation Dept. at Town Hall and choose the book of savings that is best for you.

Also available is the South Edition of the Entertainment '91 Book if you want to buy these books for a friend or relative on the South Shore. These make great Christmas gifts.

Ladie's fitness

The Wilmington Recreation Department is offering ladies' fitness classes in the morning and the evening. The evening class will begin January 7 and meet Mondays and Wednesdays from 7:30 to 8:30 for eight weeks at the Shawsheen elementary gym. Cost is $35.00.

The morning class will begin Jan. 9 and meet Wednesdays and Fridays from 9:30 to 10:30 for eight weeks at town hall. Cost is $35.00.

Both classes are low impact. Advanced registration is required. Sign up in the Rec Office at Town Hall Monday through Friday from 8:30 a.m. to 4:30 p.m. or call 658-4270.

Atlantic City

Back by popular demand is a return trip to Atlantic City and the fabulous Showboat Hotel and Casino. The three day trip begins on Monday, February 18, Washington's Birthday.

Cost for transportation, lodging for two nights, $12.00 coin bonus, two dinner coupons, one show, baggage handling, taxes and escort service is $140.00 per person, double occupancy.

Deposits are due by November 16. Call the Rec. Office, 658-4270 to have information sent to you.

Play gym

The Wilmington Recreation Department is offering a new program for children ages four through grade two called play gym. The program will include tumbling, games, creative movement, songs and exploration of physical education equipment. The class begins Saturday, February 2 and will meet for six weeks. Cost is $25.00

Register in the Rec Office between 8:30 a.m. and 4:30 p.m. Monday through Friday or by calling 658-4270 for more information.

Karate and kinderkicks

Registration is underway in the Recreation office for two popular programs for children ages three through adult.

Kinderkicks introduces boys and girls ages three to grade one to karate. Warmups, basic moves and body bag strikes will be featured.

Karate is a program for everyone from grade two through adult. This program helps develop coordination, character, integrity, self-discipline and respect for others.

Both classes meet Saturdays beginning January 19 and will meet for six weeks. Cost is $25.00 for each program. Register in the Recreation Office at Town Hall from 8:30 a.m. to 4:30 p.m. Monday through Friday.

Sesame Street Live

The Wilmington Recreation Department has a trip planned to see Sesame Street Live at the Boston Garden Saturday, December 29 for the 5:30 p.m. performance. Cost is $14.00 and includes the bus ride. This would make a great surprise from Santa for all those Big Bird, Burt, Ernie, Grover, Kermit, Count Dracula and Cookie Monster fans.

Call the Receation Department, 658-4270 for more information.

Theatre discounts

The Wilmington Recreation Department has discount tickets for the Showcase Cinemas, good in Woburn, Lawrence and Revere. These tickets are good Monday through Thursday only.

Call 658-4270 for details or stop by the Rec Office at Town Hall between 8:30 a.m. and 4:30 p.m. Friday. They make great stocking stuffers.

Men's gym night

The Wilmington Recreation Department's popular men's gym night will continue Wednesday evenings through February 27 at 7:15 at the North Intermediate gym.

This 13 week program is for local men and their friends who wish to practice basketball in an informal manner. Pay $3.00 at the door or $25.00 for the entire program.

Bentley games

Once again the youth basketball program of Wilmington will be participating in a mini-game at halftime of the varsity game at Bentley College. The mini-game will take place during the championship game of the Bentley Holiday Festival which is scheduled for Saturday, December 29, at 8 p.m.

The boys will compete in a 12 minute game to be played at Bentley's Dana Center. Free tickets are available to residents of Wilmington by calling 891-2658.

Pharm/alert
Health Tips

Paul S. Lyman, Reg. Ph.

MOTION SICKNESS

*Motion sickness - the most common medical problem of traveling - is usually experienced as dizziness. It is also sometimes accompanied by nausea, vomiting and pale or clammy skin.

*To minimize motion sickness, ride where your eyes will see the same motion that your body and inner ears feel. For example, sit in the front seat of the car and fix your eyes on a distant, stationary object. If you are in a boat, look at the horizon.

*If you are prone to motion sickness, do not read while traveling, and do not sit facing backward.

*Avoid watching or talking to someone who is experiencing motion sickness.

*Avoid strong odors and spicy or greasy foods that may unsettle your stomach, especially just before or during travel.

*In addition to these self-help measures, there are several medications available that minimize the effects of motion sickness.

*If you experience severe motion sickness, or any other type of dizziness, consult a physician who specializes in disorders of the ear, nose and throat.

The Village Apothecary INC
PROFESSIONAL PHARMACY SERVICES
211 Lowell Street
Wilmington
(508) 658-2826
CHRISTOPHER D. LYMAN, R.Ph.
852 Boston Road
Pinehurst, MA
(617) 667-1671
PAUL S. LYMAN, R.Ph.

Where the action is

Wilmington Wildcats
Boys' basketball
Friday, Dec. 21: Wilmington at Lowell (7:30).
Girls' basketball
Friday, Dec. 21: Lowell at Wilmington (7:30 p.m.).
Wednesday, Jan. 2: Haverhill at Wilmington (7:30).
Wrestling
Thursday, Jan. 3: Wilmington at Lawrence (6:30).
Hockey
Thrusday, Jan. 3: Wilmington at Andover (8:30 p.m.).
Track
Saturday, Dec. 22: Wilmington vs Tewksbury (Lowell High School, 9 a.m.).

Tewksbury Redmen
Boys' basketball
Friday, Dec. 21: Central at Tewksbury (7:30 p.m.).
Girls basketball
Friday, Dec. 21: Tewksbury at Chelmsford (7:30 p.m.).
Wednesday, Jan. 2: Lowell at Tewksbury (7:30).
Wrestling
Thursday, Jan. 3: Tewksbury at Billerica (6:30).
Hockey
Wednesday, Jan. 2: Tewksbury vs Dracut.
Track
Saturday, Dec. 22: Wilmington vs Tewksbury (Lowell High School, 9 a.m.).

YMCA programs

A new year of programs will begin shortly at the Greater Lowell Family YMCA. Open registration for the first winter session began Dec. 8 and will continue through January 5.

A program is available for everyone. Pre-school gymnastics; swimming lessons for pre-schoolers, youth and adults; aerobic classes; water fitness program; Karate, basketball clinics and much more. All classes begin the week of January 7.

CYNTHIA A. PETERSON
REGISTERED ELECTROLOGIST
AMERICAN ELECTROLOGY ASSOCIATION
• Permanent Hair Removal for Men & Women
• Day, Evening & Weekend Appointments Available
• Individual Probes
• Complimentary Consultation
Call for appointment
658-9907
311 Middlesex Ave.
Wilmington, MA 01887

IMPRESSIVE!
If printing is your area of expertise, we have an impressive opportunity for you!
The following positions are available on BOTH our day and evening shifts, full and part time opportunities open

PRESS OPERATORS
Experienced operators are needed in our busy Pressroom to run both electrostatic and metal plates on Ryobi (or similar) duplicators and Davidson Perfectors. Opportunities are also available for operators on Solna #125 and Shinoharah #65.

STRIPPERS
Our busy Prepress Department has openings for Strippers with experience in line, halftone, and 2-color work. Camera experience a big plus.

Carlsberg Printers, Inc. offers an excellent benefits package that includes highly competitive wage rates, company paid health insurance plus major medical and dental, group life, and profit sharing. We are conveniently located near the junction of Rtes. 128 and 20.

To apply, drop by our office on weekdays between 8:00am and 5:00pm or call Craig at (617) 890-4435 at Carlsberg Printers, Inc., 26 Fox Road, Waltham, MA 02154. An equal opportunity employer.

Carlsberg Printers, Inc.

letters to the editor

Dear Larz:

Just a holiday note that we thought you might like to include somewhere in your paper. It is all about sharing at this special time of year and the children will be thrilled to read about it in the paper.

Heathbrook School held a "Christmas Sharing" collection for the needy during the week of December 3. The children of the school donated over 2000 used, but in excellent condition items. They all looked in their closets and shared their toys, puzzles, books, games and other miscellaneous items with children less fortunate than themselves. Thanks to every one of them for being so generous and wonderful at this special time of year.

Name withheld by request

Dear Larz:

As Wilmington residents and working parents of two young children, one age five and the other 17 months, we have been involved in and interested in the proposed town run day care program at the Swain School even before Superintendent William Fay brought this proposal to the attention of the school committee and the general public. While we wholeheartedly support the present proposal, we hope that all parties involved do not lose sight of all that is at stake here and sink the program without recognizing the tremendous potential of such day care.

The program run by the town, as proposed by Mr. Fay, appears to have a strong likelihood of paying for itself in the not too distant future, or even better, returning revenue to the town, something that is sorely needed during economic times such as these. However, for those who believe in the need to downsize government - Federal, state, and local - they should be made aware that there are non-profit agencies that have already expressed interest in running the program and assuming the responsibilities, risks, and yes, benefiting from the potential profits, in cooperation with the town and the School - Business Partnership.

What we are saying is that members of the school committee should not be looking for ways to kill this program, but rather they should be looking at all the possible ways to ensure that such a program can be implemented.

Think of all that there is to be gained. Certainly, working parents have much to gain by knowing that their children are being well-cared for while they are earning a living. The town of Wilmington has more to gain than just revenues, if that alone weren't enough. Such a program would make Wilmington a more desirable place to live if working parents know they can move to Wilmington and won't have to worry about finding quality day care for their children. Meanwhile, the children will have the opportunity to be involved in a first-rate day care program rather than being left to sit in front of a television set to watch mindless cartoons and commercials or being dropped off after school at empty houses. Think of the long-term benefits for the children.

Wilmington's businesses and industry will also receive a shot-in-the-arm in their efforts to recruit and keep qualified and experienced employees who can perform at a higher level, knowing that their children are in a safe and stimulating environment.

Why should the town allow the Swain School to go underutilized, decaying away, when its ideal location, central to school bus routes, in close proximity to the town library and to potential volunteer assistants from the high school student body and the senior center, could synergize the day care experience in ways hard to imagine at this time?

As your reported, Arlene Surprenant, stated in her story, there is a strong feeling that day care may eventually be mandated by the Commonwealth. Why not get a head start on such a program rather than having the town dragged, kicking and screaming, into the "age of enlightenment."

Our school committee members and our town must not look for ways to kill this proposal. We must find ways to make it happen. Too much is at stake for the town and our children.

Sincerely,
Phyllis and Leonard Rockoff

Dear Larz:

I would like thank Kevin Sowyrda for the article written last week about my father Robert I. Baker. I found it informative, yet heartbreaking to read.I also would like to add a few comments, however prejudiced they may be.

My father was simply the best. His family came first in his life. We always knew how much he loved us as he was never afraid to show it.

He did not deserve to die when and how he did. He loved life and fought his illness with everything he had. For the Federal Government to say he did not die from asbestos is an out and out lie. I hope and pray we will not have to disturb his body from its final resting place.

Anyone who knew my father would agree he was an exceptional man and does not deserve this and other injustices that have occurred since his death.

Respectfully yours,
Alice W. (Baker) Volpe

Dear Larz:

For most of us this is the season to be happy, festive and giving. Unfortunately, there are some who are not lucky enough to feel this way. I am referring to the cold hearted person(s) who recently invaded Wildwood cemetery, stealing the holiday cheer placed there by loved ones. I cannot imagine a human being capable of such a cold act.

I am writing this letter for my grandmother who found herself a victim. I only wish the culprits could have seen the painful tears in her eyes. Maybe they would have felt some remorse.

I hope this letter gives you some kind of relief, Nana. We can only be thankful that we are fortunate enough to have love in our lives.

Name withheld by request

Dear Larz:

The dilemma over in the Middle East is about a dictator who is hell-bent on acquiring more real estate as well as raping a newly conquered territory of its natural resources, all for the sake of shoring up more power to himself.

Power is the operative word here. Egos become drunk from having too much of it.

We need not look to the East, though for those who have an abundance of power, as they are in our midst.

Wilmington's version of Saddam Hussein is a developer who has wealth and influence enough to stave off any complaints made against him by those held hostage to his construction project on Lake Street. Jay "Hussein's my pal" Tighe has money and power, but the Hoffman's who live on that street have complained about the abuses and damage caused by the construction to both officials and in this forum as well. However, they lack the power it takes to stand up to Snidely Whiplash and so are victims of the Golden Rule: "Those who have the gold rule." If you don't have it, too bad.

Also looking out for numero uno is none other than Mike "I have friends on the board of selectmen" Caira who's vying for the town manager's job for keeps.

Everyone likes to feel accepted and with Mikey acceptance means belonging to various organizations around town. He's the type of guy who'll buy the boys at the bar a round as well as always saying a kind word followed by a warm handshake even if it comes off looking sticky sweet.

It also helps to have Kevin "I ran against establishment cronyism" Sowyrda as a friend in this paper's "Frankly Speaking" column. Sowyrda stated in his December 5 piece in an anti-tax populist appeal designed to raise the ire of those who hate wasteful spending, that the board of selectmen end their quest for a town manager. To Kevin, the most obvious choice is clear.

The most obvious choice is clear, but unlike Kevin, I see it as Jeff Hull, assistant town manager, not Mike Caira.

It's good business practice to allow the assistant town manager to take the job in which he was well trained under Buzz Stapczynski, former town manager. This should allow for a smooth transition.

The town manager (the equivalent of a city manager) ought to be put on a ballot to prevent an oligarchy of hack selectmen from making a decision of such importance by themselves.

As the communists said during the Russian Revolution, "Power to the People!"

Comrade Douglas R. McEvoy
Red Square, Wilmington

Dear Larz:

There have been many ads this week asking for us to send food, gifts, cards, etc. to our servicemen and women in the Middle East. The thought was so compelling that it made me reach for the phone. As I did so I thought, "who are these gifts going to?" I then thought that with the help of the Crier local residents could give you the names and addresses of their sons and daughters serving in the region, you would then publish the list in a special section of the paper weekly. We could then write or send gifts directly to our own heros.

I trust you will give serious consideration as this would be a great service to the community and those brave men and women representing us in the dangerous part of the world.

Sincerely,
Arthur J. Durante

Nurse added to Visiting Nurse staff

In answer to a growing need in the community for psychiatric services, Visiting Nurse Association of Middlesex-East has added a psychiatric nurse to its staff of health care professionals, which will strengthen the agency's counseling services.

Kate LaCasse, R.N. comes to the non-profit home health care agency with 15 years of experience in the field of psychiatric nursing. She looks forward to marketing and discussing services with area hospitals and physicians so that the appropriate people can be referred.

At Middlesex-East LaCasse will be following people with long-term psychiatric conditions as well as case consultations/assessments with new clients. She will be offering consulting services to Middlesex-East staff nurses.

She recognizes the need to provide psychiatric nursing services in a home care setting to avert hospitalization.

Most recently LaCasse was affiliated with Lawrence Memorial Hospital as head nurse at the Medical/Psychiatric Unit.

LaCasse's career in psychiatric nursing includes stints in crisis intervention, partial hospitalization, and rehab nursing.

Middlesex-East's new psychiatric nurse has been on the staff of McLean, Newton-Wellesley, and Charles River Hospitals.

MORTGAGEE'S SALE OF REAL ESTATE

By virtue and in execution of the Power of Sale contained in a certain mortgage given by **Wilmington/Ballardvale Associates Limited Partnership,** a Massachusetts limited partnership, to **Balcor Real Estate Finance, Inc.,** an Illinois corporation, which mortgage is dated September 11, 1985 and is recorded with the Middlesex North District Registry of Deeds ("Middlesex NRD") in Book 3176, Page 5 and with the Essex North District Registry of Deeds ("Essex NRD") in Book 2043, Page 1 as amended by documents recorded with Middlesex NRD in Book 4065, Page 66 and Book 4162, Page 15 and recorded with Essex NRD in Book 2501, Page 15 and Book 2561, Page 283, which mortgage was previously assigned to the Balcor Company by Assignment recorded with the Middlesex NRD in Book 4960, Page 57 and Essex NRD in Book 2969, Page 170 of which mortgage the undersigned is the present holder by virtue of an Assignment of Loan Documents dated July 13, 1989, recorded with Middlesex NRD in Book 4960, Page 65 and with the Essex NRD in Book 2969, Page 178, for breach of the conditions of said mortgage and for the purpose of foreclosing, the mortgaged premises, as described in said mortgage, will be sold at Public Auction at 2:00 p.m. on January 24, 1991 at the mortgaged premises commonly known as **326 Ballardvale Street, Wilmington, Tewksbury** and **Andover, Massachusetts,** the premises described in said mortgage,

To wit:

"Parcel I

A certain parcel of land, with the buildings thereon, situated in the Towns of Wilmington, Middlesex County, Tewksbury, Middlesex County, and Andover, Essex County, all in Massachusetts, and bounded and described as follows:

A parcel of land with the buildings thereon, containing 9.8201 acres in the Town of Wilmington, Middlesex County, Massachusetts, 2.9254 acres in the Town of Andover, Essex County, Massachusetts and 0.2198 acres in the Town of Tewksbury, Middlesex County, Massachusetts, shown on a plan entitled "Plan of Land situated in the Towns of Wilmington, Andover and Tewksbury, Massachusetts, belonging to Howard J. and Mary E. Murphy" dated Dec. 31, 1964, scale: 1 inch = 80 feet, H. Kingman Abbot, Reg. Surveyor, Reading, Massachusetts, the said plan being duly recorded with the Middlesex North District Registry of Deeds, Plan Book 103, Plan 41, the said parcel being bounded and described according to said Plan as follows:

EASTERLY: By Ballardvale Road (Street), Nine Hundred Twenty Six and 33/100 (926.33) feet;

NORTHERLY: By land now or formerly owned by Amy U. Whitten, Five Hundred Sixty Three and 74/100 (563.74) feet;

WESTERLY: By the Boston and Maine Railroad, One Thousand One Hundred Thirty Two and 36/100 (1,132.36) feet;

SOUTHERLY: By land now or formerly owned by John Robert Evans, Six Hundred Ninety and 98/100 (690.88) feet.

Containing about 12.9654 acres, all as shown on said plan.

For our title reference see Book 1903, Page 133.

Parcel II

A certain parcel of land situated in Wilmington, Massachusetts shown as Lot 1 on a Plan entitled "Plan of Land in Wilmington, Mass. drawn for Fitzmaurice Construction Co.," Scale: 200 feet to an inch, drawn by Robert E. Anderson, Inc., dated Aug. 20, 1971, said Plan recorded with the Middlesex North District Registry of Deeds at Plan Book 113, Plan 73, said Lot 1 containing 14.002 acres and being bounded and described according to said Plan as follows:

WESTERLY: By land now or formerly of Boston and Maine Corp. (718.49) feet;

NORTHERLY: By land now or formerly of Leslie B. Morash, et al (684.91) feet;

EASTERLY: By Ballardvale Street (718.21) feet; and

SOUTHERLY: By Lot 2 as shown on said Plan, (981.89) feet.

Excepting and excluding therefrom so much of said Parcel II as has been taken for highway purposes by the Town of Wilmington by an Order of Taking recorded in said Registry of Deeds, Book 3063, Page 181 and shown on a plan of land recorded in said Registry of Deeds, Plan Book 148, Plan 83.

Parcel III

A certain parcel of land in Wilmington, Massachusetts, more particularly described as Parcel 3A on a Plan entitled "Plan of Land in Wilmington, Mass." by Robert E. Anderson, Inc. Reg. Professional Engineer, Reg. Land Surveyor, dated April 13, 1973, recorded with Middlesex North District Registry of Deeds, Plan Book 116, Plan 116, said parcel 3A containing 6,830 square feet, more or less, according to said Plan."

Said premises shall be conveyed subject to certain easements, rights of way and other matters of record to be announced in full at the sale, and also subject to parties in possession.

Copy of the mortgagee's present title policy available on request.

Said premises shall also be conveyed subject to and with the benefit of all state and local laws and ordinances, including, but not limited to, all building and zoning laws and ordinances and all restrictions, easements, improvements, outstanding tax titles, municipal or other public taxes, assessments, liens or claims in the nature of liens, and any other existing encumbrances of record created prior to the mortgage being foreclosed.

Terms of Sale: A deposit of $50,000.00 by certified or bank check will be required to be made at the time and place of sale. A Memorandum of Sale shall be executed upon acceptance of the bid. The balance of the bid price shall be paid in or within thirty (30) days after said sale upon delivery of the deed, subject to approval of the sale by the Land Court.

For further information regarding mortgaged premises, contact: Joseph Finn Co., 188 Needham Street, Newton, Massachusetts 02164, (617) 964-1886.

Other terms to be announced at the sale.

Thomas E. Meador
and Jesse B. Morgan
Co-Trustees of Trust No. 19-200650,
Fixed-Rate Commercial
Mortgage Loans, Series 1989-1
Present Holders of said Mortgage
By its Attorneys,
BROWN, RUDNICK,
FREED & GESMER
By: Tracy C. Daugherty
One Financial Center
Boston, Massachusetts 02111
(617) 330-9000

D19,26,J2

TONS of TOWN JACKETS!
and TOWN SWEATS as well!
HUGE DISCOUNTS ON BROWNING & P.S.E. HUNTING BOWS
RED BALL BOOTS REG. $59.95 NOW $49.95
TOWN GYM BAGS WERE $18.99 NOW $14.99
SCHOOL BACK PACKS WERE $9.99 NOW $7.99
HOCKEY PLAYERS!
Get your Hockey Sticks NOW! BIG DISCOUNTS!
WILD SIDE SPORT CENTER
200 Jefferson Rd. Station Square
Wilmington, MA 01887
Eddie & Sandy Silva 658-0531

PRIME CUT MEAT MARKET
2144 MAIN STREET, TEWKSBURY
694-9097
Ask us for your Holiday Roast
CHICKEN FINGER TENDERLOINS $1.99 LB
BONELESS CHICKEN BREAST $1.99 LB
CHICKEN LEG QUARTERS $.49 LB
CHICKEN DRUMSTICKS $.69 LB
BONELESS CHICKEN THIGHS $1.29 LB
Prime Rib Roast
Sirloin Strip
Steak Roast
Hotel Style Prime Rib
Back Rump Roast
Boneless Pork Roast
Crown Pork Roast
DELI
AMERICAN CHEESE ..... $2.29 LB.
ROAST BEEF ..... $3.29 LB. TURKEY BREAST ..... $2.99 LB.
GIFT CERTIFICATES AVAILABLE
Good Till 12/24/90
Not responsible for misprints

"Big Enough to Serve – Small Enough to Care"
Joe Barry's Oil Co.
312 Main St., Wilmington, MA 01887
*Boiler Installations
* Burner Contracts Available
- clean and fine tune for improved efficiency
- 24 hour emergency burner service
- replacement of worn parts
* 24 Hour Oil service
* Automatic Delivery
* 658-7174 *
Fuel Oil
Propane
Kerosene
Hours:
Mon-- Thurs 8 - 4
Fridays 8 - 1
Saturdays 8 - 12

CITY HAUL TRUCKING
• Household moves
• Home • Office • Commercial
454-5814

AUTO & HOME
RATES QUOTED BY PHONE
WE WILL COMPLETE YOUR APPLICATION BY TELEPHONE AND HAVE IT READY FOR YOUR ARRIVAL
REGISTRY SERVICE • BUDGET PLANS
658-4772
ROBERT J. CAIN
INSURANCE AGENCY
585 MAIN STREET (JCT RTES 38 & 129) WILMINGTON

WILMINGTON DOOR & WINDOW
Sales & Installation
• Storm Windows
• Steel DOORS $419+up INSTALLED
• Vinyl Replacement Windows
STORM DOORS $229+ up INSTALLED
* REPAIRS *
BEST PRICES
CALL NOW FOR FREE ESTIMATES!
(508) 657-7912

"Call us First! You won't have to call anyone else!"
RALPH'S AUTOMOTIVE CENTER
Parts Plus
460 MAIN STREET
WILMINGTON CENTER
658-5558
SILVER - E Adustable Truck Shocks with Neon Colored Boot Covers
Mon-Fri 7:30 am - 5:30 pm
Sat. Hours 8:00 a.m.- 2:00 pm

At Your Service

PLUMBING HEATING
REASONABLE RATES
FREE ESTIMATES
EXCELLENT WORK
Call PAUL
Master Lic. #8588 **657-7758**

CHARLIE'S AUTO BODY
611 MAIN ST., WILMINGTON
Frame Straightening
Major Collision Work
Windshields Fiberglass Bodies
Wrecker Service
658-5360

SCREENED
LOAM
CALL
475-8153
DELOURY

ODD JOBS
PAINTING • REPAIR
RENOVATION
Steve 658-8265
Gutters Cleaned Any House $35

James White, Jr.
Carpenter
General remodeling
Kitchens - Bathrooms
Playrooms - Porches
69 West St., Wilmington
658 - 3141

Towne
SMALL ENGINE REPAIR
SNOWBLOWERS - CHAIN SAWS
BLADE SHARPENING
LOG SPLITTER RENTALS
USED LAWN AND GARDEN EQUIPMENT
851-5505
1615 Shawsheen St., Tewksbury

RJN HEATING SERVICE
Factory Authorized
• *Service* • *Sales*
Installations on most makes of
OIL BURNERS
WATER HEATERS
BOILERS and FURNACES
Oil Burners Cleaned and Tuned
24 Hour Emergency Service
658-8700

BLUE TEMP
HEATING & COOLING
Boilers • Air Conditioning
Furnaces • Oil Burners
Water Heaters
Duct & Pipe Systems
Installed & Serviced
658-8578

APP EXTERMINATING
We Kill All Pests
Fully licensed and insured
Professionals at your service
1(508) 694-6702 • 657-7596 • 1(617) 938-8690
after 6 p.m.
A Division of Ed/Wood Tree

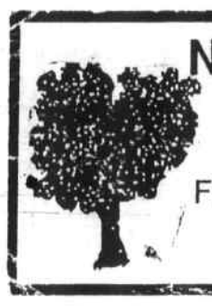
NORTHEAST TREE, INC.
Tree Removal
Landscaping - Stump Grinding
FREE ESTIMATES - FULLY INSURED
658-5177

SHAWSHEEN PLUMBING
& HEATING CORP.
NEW – REMODELING – REPAIRS
ALBERT A. SALERA MASS. LIC. # 6811 658-6118

Do you need snow removed from you walk or driveway?
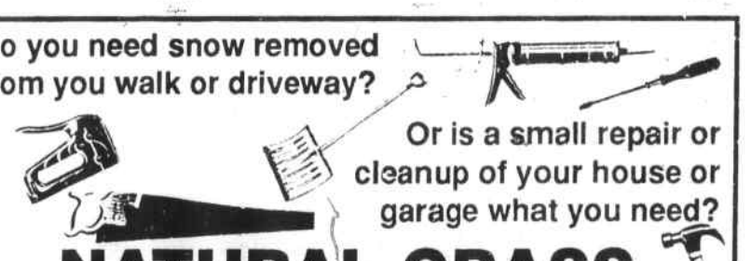
Or is a small repair or cleanup of your house or garage what you need?
NATURAL GRASS
MOWING / TRIMMING / PLANTING / HANDYMAN
658-5821 Dennis P. Hewett, Sr.

TREES REMOVED
FREE Stump Grinding w/ most removals
Gypsy Moth Spraying, Realistic Prices
Free Estimates - Fully insured
Ed/Wood Tree Service, Inc.
Professionals at Your Service
1(508) 694-6702 • 657-7596 • 1(617) 938-8690
after 6 p.m.

Wright Electric Co.
ELECTRICAL CONTRACTORS
QUALITY ELECTRICAL INSTALLATIONS
CUSTOM ALARM SYSTEMS
657-7195 Wilmington

CLEAN - UPS
Mowing - Mulching - Sod
Creative Landscaping
Railroad Tie Walls
Much More
658-8224 call 658-6239
FREE ESTIMATES

Happy Holidays from
Olde Colonial
Painting & Restoration
Commercial & Residential
Interior & Exterior Painting
Fully Insured
Call Scott Nolan for Free Estimates
(508) 658-9609

PARKER'S ELECTRIC SERVICE
625 South St.
Tewksbury, MA 01876
Master Lic. No. A8205
Telephone
(508) 658-6301
QUALITY WORK YOU CAN AFFORD

LOAM
TOP QUALITY MATERIAL
SCREENED: $14 / yard (free del. 5 yds & over)
Also: fill & gravel available
Dozer, drainage, pipeline, sewer, demolition and disposal, stumps removed, pools removed and backfilled.
E.L. HUPPER & SONS
(508) 658-4062

ROBERT FRANCIS
CONSTRUCTION, INC.
Gravel • Loam • Fill • Sand
Septic Sand
Bulldozer, Backhoe and Loader Rental
Snowplowing • Demolition • Lowbed Service
COMPLETE SITE & UTILITIES WORK
Office (508) 657-4145
Res. (508) 373-0425
856 Woburn St.
Wilmington, MA 01887

Bull Dozing
Shovel Dozing
Excavating Sand
Loam Gravel
DELOURY CONSTRUCTION
475-7544

FIREWOOD
Cut to any length
SEASONED HARDWOOD
128 cu. ft.
Cut, Split, Delivered
$150.00
508-657-8618

VINYL & ALUMINUM SIDING
Complete Trim Coverage
• Additions • Doors - Windows • Porches
• Masonry • Roofs • Kitchens / Bathrooms
Fully Insured
Licensed
ALCOA
ALUMINUM AGE, INC.
(508) 664-5475 (508) 658-8462

REAL ESTATE BROKER
NOTARY PUBLIC
PAUL K. BUTT
HONEST ESTIMATES
WILMINGTON, MASS.
658-3716
BUILDER - DEVELOPER
CUSTOM HOMES BUILT, ADDITIONS AND GARAGES
FAMILY ROOMS - BACK HOE RENTAL
Fair prices & expert craftsmanship
Member: Wilmington Chamber of Commerce

C.A. CUSHING, INC.
CONCRETE FORMING
POURED FOUNDATIONS - FLOORS
REINFORCING
Business: 485 Main St. Rear, Wilmington, MA 01887
657-7566

PRO FENCE CO.
"Dedicated to Serving You Better"
• 100% Cedar Wood
• Chain Link
FREE ESTIMATES
WILMINGTON **657-5410**
WOBURN **933-1234**
835 Woburn Street, Wilmington

SEPTIC SYSTEMS
PUMPED - REPAIRED
INSTALLED
Tanks Pumped & Cleaned
Town Sewer Hook Ups
Fully Licensed & Insured
Bob Griffin & Sons, Inc.
Middlesex Sewer
657-3831
692-7085
663-3831

Heider Construction, Inc.
EXCAVATION
LOTS CLEARED - WATER - SEWER
- DRY WELLS -SEPTIC SYSTEMS
INDUSTRIAL - RESIDENTIAL
In Tewksbury - Wilmington-Billerica - Burlington & Lowell
851-2652
FAST SERVICE - 20 Years Exp. – Lic. Ins.

D & D CONSTRUCTION
Bathrooms, Kitchens, Formica
Tile Work, Decks, Additions
General Repair
HARVEY REPLACEMENT WINDOWS
FINISH WORK OUR SPECIALTY
Residential & Commercial Insurance
Estimates Available
Fully Licensed and Insured
FREE ESTIMATES
(508) 657-7912
*** NO JOB TOO SMALL ***

SHEA
CONCRETE PRODUCTS, INC.
REPLACE YOUR OLD STAIRS
WTH NEW PRECAST
CONCRETE STAIRS
PERM-ENTRY® BULKHEADS SIZES S-D
PRECAST STAIRS 4', 5', 6', 8', 10' WIDE
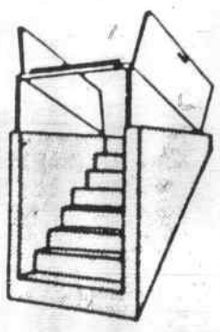
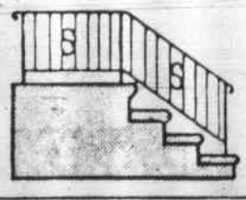
P.O. Box 520
773 Salem St., Route 62
No. Wilmington, Mass. 01887
Tel. (508) 658-2645
Fax (508) 658-0541
TOLL FREE WITHIN MA 800-696-SHEA

RALPH E. NEWHOUSE, Jr.
299 Main St.
Wilmington, MA 01887

(508) 657-4772
(508) 657-4538

Free Estimates
Excavation • Trucking • Septic System Installations

MORTGAGEE'S SALE OF REAL ESTATE

By virtue and in execution of the POWER OF SALE contained in a certain mortgage given by **Robert O. Balcom Jr.** and **Michelle M. Balcom** to **The Dime Real Estate Services-Massachusetts, Inc.** dated November 23, 1987 and filed with the Middlesex North Registry District of the Land Court at Document No. 121061 and as noted on Certificate of Title No. 28146, of which mortgage the undersigned is the present holder by assignment dated November 23, 1987, and filed at said Deeds as Document No. 121062 for breach of the conditions of said mortgage and for the purpose of foreclosing, the same will be sold at Public Auction at 11:00 a.m. on the 16th day of January, 1991 at the location of the premises at 75 Brown Street, Tewksbury, Middlesex County, MA, all and singular the premises described in said mortgage to wit:

That certain parcel of land situate in Tewksbury in the County of Middlesex and the Commonwealth of Massachusetts, bounded and described as follows:

Southeasterly by Fifth Street, seventy-five and 54/100 (75.54) feet;

Southwesterly by Brown Street, eighty and 03/100 (80.03) feet;

Northwesterly by land now or formerly of Philip V. DeCarolis, seventy-seven and 77/100 (77.77) feet; and

Northeasterly by land now or formerly of Town of Tewksbury, eighty (80) feet.

All of said boundaries are determined by the Land Court to be located as shown on plan 37226-A drawn by H. Kingman Abbott, Surveyor , dated August 2, 1971 as modified and approved by the Court, filed in the Land Registration Office, a copy of a portion of which is filed with Certificate of Title 21961.

There is appurtenant to the land hereby registered a right of ingress and egress to and from locus over said Fifth Street to Brown Street, as shown on said plan, in common with all other persons lawfully entitled thereto.

For Mortgagor's title see deed of Robert L. Carpenter and Karen M. Carpenter, filed with said Registry District as Document No. 121060.

The premises are sold subject to a notice of variance filed with the North Registry District of Middlesex County Land Court as Document No. 73295; a notice of variance filed with said Registry District as Document No. 79518; a taking by the Town of Tewksbury Board of Public Works filed with said Registry District as Document No. 82862; and an easement to New England Telephone and Telegraph Company filed with said Registry District as Document No. 130415.

The premises are to be sold subject to and with the benefit of all easements, restrictions, building and zoning laws, unpaid taxes, tax titles, water bills, municipal liens and assessments, rights of tenants and parties in possession, existing encumbrances, and all other claims in the nature of liens, now existing or hereafter arising, having priority over the mortgage, if any there be. The premises are also sold subject to the right of redemption of the United States of America, if any there be.

TERMS OF SALE:

FIVE THOUSAND DOLLARS AND 00 CENTS ($5,000.00) shall be required to be paid to the mortgagee in cash or by certified or bank cashier's check at the time and place of the auction sale as a deposit on the full purchase price and a memorandum of sale shall be executed thereupon by said successful bidder. The auction shall not be closed until the successful bidder has made the deposit and executed the memorandum of sale.

The deposit of the successful bidder shall be fully accounted for at the time the balance of the purchase price is paid. The balance of the purchase price due under any memorandum of sale shall be paid within twenty-one (21) days from the date of the Public Auction at 10:00 o'clock a.m. at the offices of Roche, Carens and DeGiacomo, One Post Office Square, Boston, MA, unless otherwise agreed in writing. The balance of the purchase price shall be deposited in escrow with the mortgagee's attorney pending approval of the sale by the Land Court.

The Mortgagee's Deed subject as aforesaid, shall be delivered within ten (10) days from the date of the approval of said sale by the Land Court, said approval being the only condition of the escrow.

In the event the successful bidder fails to fulfill the agreements herein or in the relevant memorandum of sale contained, or fails to pay the purchase price at the appointed time and place, the deposit shall be forfeited and become the property of The Dime Savings Bank of New York, FSB without recourse to the bidder.

Other terms if any, to be announced at the sale.

The Dime Savings Bank
of New York, FSB
Present Holder of said Mortgage
By its authorized attorney,
Barry L. Corman, Esq.

D12,19,26 Dated December 10, 1990

TOWN OF WILMINGTON

INVITATION TO BID

The Town of Wilmington, Massachusetts, hereby invites the submission of sealed bids for the Procurement of Snow and Ice Removal Services for Front End Loaders with and without plows as outlined in the Uniform Procurement Act, G.L.C. 30B. The equipment will be available from December, 1990 through April, 1991. Bids will be received at the Office of the Town Manager until 11:30 a.m. on Friday, December 21, 1990, where and when they will be publicly opened and read.

Detailed specifications may be obtained at the Office of the Town Manager. The Town reserves the right to reject any or all bids or any parts thereof deemed not to be in the best interest of the Town of Wilmington.

Michael A. Caira
Town Manager

D12,19

MORTGAGEE'S SALE OF REAL ESTATE
8 Fitz Terrace, Wilmington, MA

By virtue and in execution of the Power of Sale contained in a certain mortgage given by **Edward P. White** and **Martha White** to **Pioneer Financial, A Cooperative Bank,** a corporation duly established under the laws of the Commonwealth of Massachusetts, dated May 2, 1986 and recorded with Middlesex County Registry of Deeds, Northern District, Book 3464, page 293, of which mortgage the undersigned is the present holder, for breach of conditions of said mortgage and for the purpose of foreclosing the same will be sold at Public Auction on the mortgaged premises, located at 8 Fitz Terrace, hereinafter described, at 10:00 o'clock, A.M. on the 15th day of January, A.D. 1991, all and singular the premises described in said mortgage,

To wit: "the land in said Wilmington with the buildings thereon, situated on the southwesterly side of a right of way leading from Lake Street to Silver Lake, and known as Fitz Terrace, and being shown as lots B-2 and C on a plan entitled "Subdivision of Lot B in Wilmington, Mass.," owned by Harold E. Carter, surveyed February 8, 1949, Dana F. Perkins, C.E., and recorded in Middlesex North District Registry of Deeds in Book of Plans 77, Plan 72B, and thus bounded:

SOUTHWESTERLY by said Fitz Terrace, by two courses, 76.23 feet;

NORTHWESTERLY by lot B-1 on said plan, 82.09 feet;

NORTHEASTERLY by land now or formerly of one Melzar, 64.37 feet; and

SOUTHEASTERLY by land now or formerly of one Mitchell, 80.49.

Containing 5971 square feet of land, more or less.

The granted premises and said land now or formerly of Mitchell are also shown on a plan recorded in said Registry of Deeds in Book of Plans 45, Plan 21.

Said premises are conveyed subject to and with the benefit of a right of way leading from Lake Street to Silver Lake.

Said premises are conveyed subject to and with the benefit of easements and restrictions of record, if any, insofar as the same may now be in force and applicable.

Meaning and intending to convey and hereby conveying the same premises conveyed to these grantors by deed to be duly recorded herewith."

Subject to and with the benefit of all restrictions, easements, improvements, outstanding tax titles, municipal or other public taxes, assessments, liens, or claims in the nature of liens, and existing encumbrances of record created prior to the mortgage. Also subject to all tenancies and/or rights of parties in possession.

For authorization to foreclose see order of the Land Court in Pioneer Financial, A Cooperative Bank vs. Edward P. White; Martha White Land Court Case No. 147420.

TERMS OF SALE:

The highest bidder will be required to deposit FIVE THOUSAND DOLLARS ($5,000.00) in cash, bank treasurer's check or certified check with no intervening endorsements at the time and place of the sale, and the balance of the purchase price shall be paid within thirty (30) days, in escrow, with the Law Office of Foster & Bibeau, 1445 Main Street, Tewksbury, Massachusetts 01876, pending approval of the sale by the Land Court. The deed shall be delivered and taken within ten (10) days from the Receipt by Foster & Bibeau of written approval of the sale by said Court, the approval being the only condition of escrow. The undersigned Mortgagee reserves the right to reject any and all bids made at the foreclosure sale, to amend and change the terms of the sale by announcement made prior to foreclosure sale, and to continue the foreclosure sale to such subsequent date as the Mortgagee may deem advisable. The successful bidder at the sale shall be required to sign a Memorandum of Sale at the time and place of the sale containing the above terms and all other terms and condition of the sale.

The description for the premises contained in said mortgage shall control in the event of a typographical error in this publication.

Pioneer Financial, A Cooperative Bank
William H. Barry, Jr., Vice President
Present Holder of Mortgage
By: Charles F.Foster, Esquire
Foster & Bibeau
1445 Main Street
P.O. Box 413
Tewksbury, MA 01876
Attorney for Mortgagee

D19,26,J2 (508) 851-8300

TOWN OF WILMINGTON

PLANNING BOARD
NOTICE OF PUBLIC HEARING

In accordance with the provisions of Chapter 41, Sections 81-T and 81-W, M.G.L., the Wilmington Planning Board will hold a Public Hearing on Tuesday, January 15, 1991 at 9:00 P.M. in the Auditorium of the Wilmington Town Hall, 121 Glen Road, Wilmington, MA concerning the Definitive Subdivision Plan known as "Waterford Estates Definitive Subdivision Plan, Crystal Road, Wilmington, MA" for the purpose of considering modification, amendment of rescission of said Subdivision Plan because of the failure of the developer to comply with the condition of completion of the Subdivision on or before December 8, 1990 as authorized by the Planning Board and for breach of condition relative to the filing of a proper bond and for such other reasons as may come before the Planning Board.

Any person interested, or wishing to be heard should appear at the time and place designated.

David J. Clark, Chairman
D19,26 Wilmington Planning Board

MORTGAGEE'S SALE OF REAL ESTATE

By virtue and in execution of the Power of Sale contained in a certain Mortgage given by **Richard A. Maynard, Jr.,** and **Paula J. Maynard** to **Wells Fargo Credit Corporation,** a California Corporation having its principal place of business at 2835 Mitchell Drive, Walnut Creek, California, dated May 20, 1988, and recorded with Middlesex County (Northern District) Registry of Deeds in Book 4514, Page 188 of which Mortgage the undersigned is the present Holder, for breach of the conditions in said Mortgage contained and for the purpose of foreclosure, the same will be sold at Public Auction on January 18, 1991 at 11:00 A.M. upon the mortgaged premises at 35 Fairmeadow Road, Wilmington, Massachusetts, all and singular the real estate described in said Mortgage as follows:

A certain parcel of land in Wilmington, Massachusetts, being shown as Lot #7 on a Plan entitled "Atkins Grove Park, Wilmington, Massachusetts, owned by John D. Cooke, H. Kingman Abbott, Surveyor, dated April 1952, recorded with Middlesex North District Registry of Deeds in Book of Plans 81, Plan 186, and being further bounded and described as follows:

NORTHEASTERLY: by Lot 89 as shown on said plan, one hundred fourteen and 31/100 (114.31) feet;

NORTHERLY by Fairmeadow Road, fifty (50) feet;

NORTHWESTERLY: by a curved line on Fairmeadow Road, eighty-three and 20/100 (83.20) feet;

SOUTHWESTERLY: again by Fairmeadow Road, forty-eight and 93/100 (48.93) feet; and

SOUTHERLY: by Lot 6 as shown on said plan, one hundred twenty-one and 42/100 (121.42) feet.

The whole containing 11,052 square feet of land more or less.

Said premises are conveyed subject to further easements and restrictions of record, if any there be, insofar as the same are now in force and applicable.

Being the same premises conveyed in deed of Alvina M. Murphy, dated November 4, 1977 and recorded in said Deeds with Book 2275, Page 265.

Said premises will be sold subject to a first mortgage from Richard A. Maynard, Jr. and Paula J. Maynard to Progressive Consumers Federal Credit Union dated July 2, 1986 and recorded with Middlesex County North District Registry of Deeds in Book 3572, Page 142 as assigned to BancBoston Mortgage Corporation by assignment dated August 1, 1988 and recorded with said Registry in Book 4629, Page 182.

Said premises will be sold subject to and/or with the benefit of any and all restrictions, easements, improvements, covenants, unpaid taxes, outstanding tax titles, municipal liens and assessments, or claims in the nature of liens, and existing encumbrances of record, if any, which take precedence over the said Mortgage described above.

TERMS OF SALE: SEVEN THOUSAND AND 00/100 (7,000.00) DOLLARS will be required to be paid in cash, certified check, bank treasurer's check or cashier's check at the time and place of the sale by the purchaser and the balance of the purchase price shall be paid in cash, certified check, bank treasurer's or cashier's check within thirty (30) days after the date of sale and shall be deposited in escrow with the offices of Patricia M. Trainor, Attorney at Law, 185 Devonshire Street, Boston, Massachusetts 02110, pending approval of the sale by the Land Court. The deed shall be delivered within ten (10) days from the date of approval of the sale by the Land Court.

Other terms to be announced at the sale.

SIGNED: Wells Fargo Credit Corp.
Holder of said Mortgage
by Patricia M. Trainor
It's Attorney-in-Fact
Patricia M. Trainor
Attorney at Law
185 Devonshire Street,
Boston, MA 02110

D19,26,J2 (617) 423-9016

TOWN OF TEWKSBURY

NOTICE TO BIDDERS

The Town of Tewksbury will receive sealed bids for comprehensive law enforcement liability insurance. Specifications for bidding this service may be obtained from the Town Manager's Office, Town Hall, Tewksbury, Mass. during normal business hours. Bids must be filed at the Town Manager's office no later than 4:00 P.M. on Wednesday, January 23, 1991, at which time the bids will be opened and read.

The Town Manager reserves the right to reject any and all bids, wholly and in part, and to accept any bid or part thereof deemed to be in the best interest of the Town.

Town of Tewksbury
David G. Cressman
D19 Town Manager

TOWN OF WILMINGTON

INVITATION TO BID

Sealed bids for a property valuation update program for the Town of Wilmington will be received at the office of the Town Manager, Town Hall, Wilmington, MA 01887 until 4:00 p.m., Wednesday, January 9, 1991 when and where they will be publicly opened and read. Specifications may be obtained at the Town Hall in the Town Manager's Office during regular business hours.

Each bidder must submit two separate bids: a price bid and a non-price bid. Each bid should be marked accordingly as directed by the specifications.

Town of Wilmington reserves the right to reject any bid or any part thereof deemed not to be in the best interest of the Town of Wilmington.

One set of specifications and quotation sheet may be retained for your file.

Michael A. Caira
D19 Town Manager

MORTGAGEE'S SALE OF REAL ESTATE

Premises: 293 River Road, Tewksbury, Massachusetts.

By virtue and in execution of the Power of Sale contained in a certain mortgage given by **Berylee Schutz** to **Dime Real Estate Services - Massachusetts, Inc.** said mortgage dated August 1, 1988 and recorded with Middlesex County Registry of Deeds in Book 4607, Page 291, of which mortgage the undersigned is the present holder, for breach of the conditions in said mortgage contained and for the purpose of foreclosing the same will be sold at Public Auction at 12:00 p.m. on January 9, 1990 upon the mortgaged premises at 293 River Road, Tewksbury, Massachusetts all and singular the premises described in said mortgage to wit:

The land in Tewksbury, Middlesex County, Massachusetts with the buildings thereon situated on the southerly side of River Road, being shown as lots two (2) and three (3) on a corrected plan entitled "Subdivision of Land in Tewksbury, Mass. for Leslie & Elizabeth Collins" April 17, 1951, Dana F. Perkins & Sons, C.E.'s and Surveyors, Reading, Mass which corrected plan is recorded in Middlesex North District Registry of Deeds, Plan Book 81, Plan No. 18, and being bounded and described as follows:

NORTHERLY: by River Road, 200.00 feet

WESTERLY: by land now or formerly of Leslie Collins, et al, 100.00 feet

SOUTHWESTERLY: by land now or formerly of Leslie Collins, et al, 114.08 feet.

EASTERLY: 50.00 feet and

SOUTHERLY: 100.00 feet by lot 4 on said plan; and

EASTERLY: again by lot 1, as shown on said plan, 100.00 feet.

There is excepted from the above described premises so much thereof as was conveyed to Donald L. Bennett, et al, by deed dated March 16, 1985 and recorded with the Middlesex North Registry of Deeds in Book 1688, Page 494, being a twenty (20) feet strip of land on the westerly side of the premises.

TERMS OF SALE: Said premises will be sold and conveyed subject to all unpaid taxes, tax titles, municipal liens and assessments, if any, which take precedence over the said mortgage above described.

Ten Thousand ($10,000) dollars of the purchase price must be paid in cash, certified check, bank treasurer's or cashier's check at the time and place of the sale by the purchaser and the balance of the purchase price shall be paid in cash, certified check, bank treasurer's or cashier's check within thirty (30) days after the date of sale and shall be deposited in escrow with Thomas C. Bailey, Friedman & Atherton, 28 State Street, 19th floor, Boston, Massachusetts 02109 - Attorney for Mortgagee, pending approval of the sale by the Land Court.

The deed shall be delivered within ten (10) days from the date of approval of the sale by the Land Court.

Other terms to be announced at the sale.

DIME SAVINGS BANK
OF NEW YORK, FSB
Present Holder of Said Mortgage
By its Attorney in Fact:
Thomas C. Bailey, Esq.
Friedman & Atherton
28 State Street,
Boston, MA 02109

D19,26,J2 (617) 227-5540

COMMONWEALTH OF MASSACHUSETTS
LAND COURT
DEPARTMENT OF THE TRIAL COURT
(SEAL)

Case No. 153226

To **Stephen F. Lawrenson,** Trustee, **Corey Fields Realty Trust** u/d/t dated December 21, 1987, **Woburn National Bank,** and **Lohrman H.V.A.C.** and to all persons entitled to the benefit of the Soldiers' and Sailors' Civil Relief Act of 1940 as amended:

Woburn National Bank claiming to be the holder of a mortgage covering real property in Wilmington, Lot 1, Waterford Estates Subdivision, Crystal Road given by Stephen F. Lawrenson, Trustee, Corey Fields Realty Trust u/d/t dated December 21, 1987, recorded in Book 4392, Page 21 of the Middlesex County (North District) Registry of Deeds, to the plaintiff, dated September 28, 1989, recorded in Book 5024, Page 321 of the Middlesex County (North District) Registry of Deeds, has filed with said court a complaint for authority to foreclose said mortgage in the manner following: by entry and possession and exercise of power of sale.

If you are entitled to the benefits of the Soldiers' and Sailors' Civil Relief Act of 1940 as amended and you object to such foreclosure you or your attorney should file a written appearance and answer in said court at Boston on or before the 28th day of January 1991, or you may be forever barred from claiming that such foreclosure is invalid under said act.

Witness, MARILYN M. SULLIVAN, Justice of said Court this 14th day of December 1990.

Charles W. Trombly, Jr.
D19 Recorder

TOWN OF WILMINGTON

BOARD OF APPEALS
PUBLIC HEARING
Case 1-91

A Public Hearing will be held at the Town Hall, 121 Glen Road on January 8, 1991 at 7:00 p.m. on the application of **Michael Strow, c/o D. Brown,** 299 Main Street, Wilmington, MA to acquire a variance from standard dimensional regulation (Table II) authorizing the construction of a single family dwelling on a lot having insufficient frontage for property located on **Sudbury Avenue.** Map 69 Parcel 25 & 34A.

Bruce MacDonald, Chairman
D19,26 Board of Appeals

BOARD OF APPEALS
Case 2-91

A Public Hearing will be held at the Town Hall, 121 Glen Road on January 8, 1991 at 7:00 p.m. on the application of **William K. Leder,** 12 Hobson Avenue, Wilmington, MA, to acquire a variance from standard dimensional regulation (Table II) authorizing the subdivision of a parcel of land into two lots having insufficient lot area, width and frontage for property located on **12 Hobson Avenue.** Map 44 Parcel 32.

Bruce MacDonald, Chairman
D19,26 Board of Appeals

MORTGAGEE'S SALE OF REAL ESTATE

By virtue and in execution of the Power of Sale contained in a certain mortgage given by **Joseph L. Leary, Jr.** and **Carrie L. Leary** to **Citicorp Mortgage, Inc.** dated June 2, 1988, and recorded with Middlesex County (Northern District) Registry of Deeds in Book 4530, Page 113, of which mortgage the undersigned is the present holder, for breach of the conditions of said mortgage and for the purpose of foreclosing the same will be sold at public auction at 10:00 a.m. on the 11th day of January, 1991, on the premises now known and numbered as 236 Maple Street, Tewksbury, Massachusetts, all and singular the premises described in said mortgage,

To wit:

The land in Tewksbury with the buildings thereon, situated on the northeasterly side of Maple Street and thus bounded and described:

SOUTHWESTERLY by said Maple Street, one hundred (100) feet;

NORTHWESTERLY by Lot 2 on a plan of land hereinafter mentioned one hundred seventy and 52/100 (170.52) feet;

NORTHEASTERLY by Lot 9 on said plan, eighty-six and 83/100 (86.83) feet; and

SOUTHEASTERLY by Lot 6 on said plan, one hundred sixty-one and 54/100 (161.54) feet.

Containing fifteen thousand two hundred thirty-eight (15,238) square feet, more or less, and being Lot 7 on a plan of land entitled, "Plan of Land in Tewksbury, Mass. surveyed for Lloyd A. Fosse," surveyed April 26, 1955 by Dana F. Perkins and Sons, Inc., Civil Engineers and Surveyors, and recorded with Middlesex North District Registry of Deeds, Plan Book 85, Plan 167.

Being the same premises conveyed by deed of James R. Rogers, recorded with said Deeds in Book 4530, Page 112.

The above-described premises shall also be sold subject to, and with the benefit of, all restrictions, easements, rights of others, unpaid taxes, outstanding tax titles, assessments, liens or claims in the nature of liens, municipal liens, and existing encumbrances of record created prior to the mortgage, if any there be.

Terms of Sale: The amount of Five Thousand and no/100 ($5,000.00) Dollars is to be paid in cash or certified and/or cashier's check by the purchaser at the time and place of sale. The balance of the purchase price is to be paid upon delivery of the deed within twenty (20) days of the date of sale. Other terms, if any, shall be announced at the sale.

Dated: December 5, 1990

Signed: Citicorp Mortgage, Inc.,
Mortgagee/Assignee and
Present Holder
By its attorney,
Shirley A. Gersten
Warner & Stackpole
75 State Street,
Boston, Massachusetts 02109

D12,19,26 (617) 951-9000

SUBSCRIBE!
Call the Town Crier at
658-2346
to get your news delivered
EVERY WEEK!

THE TOWN CRIER DELIVERS
YOUR AD TO
TEN TOWNS

Classified ads placed through the Town Crier run in the Middlesex East Supplement.
Middlesex East appears in:
The Daily Times Chronicle in Burlington, Reading, Wakefield, Winchester and Woburn
The Stoneham Independent
The Transcript in North Reading
The Lynfield Villager
and the Town Crier in Tewksbury and Wilmington

Each of these papers is a solid community newspaper and with audited paid circulation. This gives you amazing power to reach the people most likely to respond to your ad - your neighbors - a a very low price.

Use this order form or call 658-2346 to place your ad in 10 towns!

NAME _____ Date _____
STREET _____
CITY _____ Phone _____

DEADLINE: MONDAY 5 p.m. for publication in Wednesday's paper

AD RUNS THESE DATES — START DATE: _____ LAST INSERTION DATE: _____

Repeat ads earn a 20% discount when ordered in advance.
BOLD LINE: $1.00 EXTRA

Leave a space between words

MINIMUM 4 LINES $5.00
$6.00
$7.00
$8.00
$9.00

Mail to:
TOWN CRIER
P.O. BOX 460
WILMINGTON, MA 01887

OR CALL:
658-2346
To place your ad over the phone before 5 p.m. Monday.

PRICES above are for cash in advance. A billing charge of $1.00 is applied to all ads not paid in advance.

OLD 'N' GOLD 'N FLEA MARKET
Open every Sat. and Sun.
9:00 AM to 4:00 PM
Dealers wanted
540 MAIN ST. -
TEWKSBURY, MA. 508-640-1198
(ACROSS FROM HEARTLAND SUPERMARKET PLAZA)

Tired of Sending Flowers?
Send Something Unique...
"A Personalized Gift Service for that special person or occasion."
We Deliver
Locally & via UPS
Unique Baskets
Call for Free Brochure (508) 658-9727

WELCOME WAGON WANTS TO VISIT YOU
Just engaged? New parent? Moved? I'd like to visit you. I'll bring useful gifts, information and cards you can redeem for more gifts at local businesses. All free for you.
Call 658-6211
JEAN S. HARTKA
We can arrange a get together in your home for a brief visit.
Welcome Wagon

Featuring Quaker Maid
• Free Estimates • Decorator Design Service
Appliance Selection • Professional Installation
Kitchens by Rice Bros. Inc.
Specialists in Kitchen and Bath Designs
3 (Rear) Church St., Wilmington, Mass. • 658-3219
Hours: Mon 8 - 5; Tues, Wed & Thurs 8 - 9p.m. ; Fri 8 - 5 & Sat 9 - 4

Breakfast
Lunch
Dinner
Stelio's FAMILY RESTAURANT
Seafood
Italian Dinners
Hot & Cold Sandwiches
Steaks & Chops
COCKTAILS
SPECIALS for This Week
PRIME RIB $13.75
LOBSTER PIE 11.95
ROAST BEEF au jus 6.95
BARBEQUE SPARERIBS 6.25
BAKED SCALLOPS 7.75
1/2 BROILED CHICKEN 5.65
CHICKEN NUGGETS 4.25
BAKED LASAGNA w/ salad 6.95
ROAST EYE ROUND w/ potato & vegatable 5.75
ROAST LEG OF LAMB w/ rice, veg. & salad 7.25
STUFFED TURKEY w/ potato, veg. & salad 6.50
Take-out is available on all our regular menu items & Daily Speicals
144 Lowell St (Rte 129) Wilmington
Sun 7 a.m. - 8 p.m.; Mon - Sat 6 a.m. - 9 p.m.
658-9782

RING IN 1991 WITH US
NEW YEAR'S EVE AT THE HORSESHOE
Buffet Extravaganza
Music by Everyday People
Dancing 8:30 - 1:30
All you can Eat
All the Party Fixin's
COST $20.00 per person - Reserve Now
HORSESHOE BAR & GRILL
664-3591

Carols on the Common

So who said you need to see to sing? Tommy Cushing had a good grip on dad Shawn's face at the holiday lighting ceremony on Wilmington Common. With them are Kim Gantz with Patrick.

North Intermediate honor roll

The honor roll for the first quarter has been released by officials of Wilmington's North Intermediate School with the following students listed:

Grade eight

High honors

Jane Carroll, David DeSantis, Marc DiJulia, Todd Giabbai, Holly Gill, Julie Gosse, Paul Heigham, Katie Moran, Colleen Stokes, Alyson Ward.

Honors

Mary Armata, Jennifer Ausiello, Jennifer Carroll, Wayne Chin, Sean Crowley, Kelly Curtin, James Doucette, Ann DuLong, Wesley Dunham, Erin Falzone, Timothy Finn, Deborah Fisher, Jamie Forget, Michael Fuller, David Hawley, Jacquelyn Hayden, Michael LaCorcia, Kristi Lyman, John Lynch, David Major, Kelli Mehigan, Timothy Murphy, Allyson Murray, Robert Pelletier, Lindsay Roland, Patrick Rufo, Jamie Rutledge, Derek Santini, Laurie Southmayd, Matthew Southmayd, Ryan Swasey, Jodi Tarr, Lori Volpe, Erin Watters.

Honorable mention

Andrew Armata, Fred Burke, Melanie Camacho, Sherrie Ciotti, Brian Crowley, Jessica Gardner, Christopher Gill, Jessica Horan, Robert Kelly, Shelly Malfa, Melanie McGlinchey, Nancy Pote.

Grade seven

High honors

David Bennett, Elizabeth Berlik, Elise Boisvert, Jennifer Grasso, Susan Hall, Ryan Hoffman, Daniel King, David Lee, Minjuong Nguyen, Christine Rogers, Nicole Sordillo, Amanda Zaya.

Honors

Darren Bishop, Elaine Bruno, Michael Caira, Brian Carroll, Greg Crescenzo, Joseph Cullen, Charlene Dalio, Sandra DeCourcey, Joan DeMarco, John Doucette, Nicole Dussault Dorothy Gordon, Cara Hendricks, Eric Jones, Jennifer Langone, Nicole Lojek, Jessica Madag Ia, Kate Maison, Patrick Mallon, Stephen Marchillo, Michael Marsi, Kristina Meuse, Rene Morin.

Cynthia Oatis, Nicholas Pablidis, Ryan Rappoli, Rebecca Reeder, Darlene Scarfo, Michael Sellitto, David Sha, Jennifer Sharp, Eleanor Shaw, Heather Smith, Brenda Souza, Colin Sullivan, Kimberly Tarr, Janette Trickett, Rene Vachon, Matthew Vogel, Mark Wallace, Jill Weed, Stephen Woods, Greg Young, Julia Conchiglia.

Honorable mention

Thomas Bevis, Thomas Burke, Valerie Doyon, Robert Eldridge, Patrick Finn, Jason Giangregorio, Jennifer Hall, Stephe Jansen, Kevin Kacamburas, Kenneth Pepe, Jonathan Splaine, Kathleen Trevisone.

Grade six

High honors

Douglas Bonarrigo, Nicole Catanzano, Lisa Chin, Lisa Crowley, Paula Decourcey, Christopher DiJulia, Nancy Sellito, Lisa Southmayd, Julie Stokes, Suzanne Williams.

Honors

Ryan Anderson, Sandra Bibineau, Christopher Berg, Meghan Birmingham, Kimberly Calabro, Michael Carroll, Eric Clancy, Jessica Collins, Joseph Connor, William Covino, Kelly Cushing, Katherine Donovan, Jonathan Fay, Scott Ferguson, Colleen Fisher, Michael Gargan, Meghan Gaudet, Christine Gemellaro, Summer Gilmartin, Julie Hart, Ryan Haubner, Lisa Haugh, Tanya Holmes.

Katie Keating, Benjamin Kusa, Teri Laquidara, Josephine Limoli, Margaret Limoli, Shannon Lyman, Amy Lyons, Michael McDonald, Paul Mahoney, Joseph McHale, Marc Meriman, Jillian Morin, Danielle Muraca, Robert Murphy, Melissa Nickerson, Melissa Palermo, Kristen Peach, Jeremy Rufo, Meghan Ryle, Heather Scott, Tracy Selig, Michelle Splaine, Amy Surran, Michael Sweet, Davide Vitale, Deana Ward, Kerri Whitney, John Williams.

Honorable mention

Nicole Ciaramaglia, Nicholas Cino, Jason Dango, Wayne Francis, Jennifer Gargano, Christopher Godfrey, Paul Heffernan, Michelle Kearns, Michael Kelley, Kristy MacNeil, Deborah McFeeters, Adam Nepveu, David Santini, Katey Sullivan, Melissa Toce.

Shawsheen Tech receives grant for career exploration

A government grant to make students aware of non-traditional career opportunities has created a program to expose junior high school students to jobs they may not normally consider. A second component of the program opens an exploratory option to young adults.

Called "Project Explore" the offering takes place at Shawsheen Tech, 100 Cook St., Billerica for students from Bedford, Billerica and Burlington January 8 to February 14 and will be repeated after February school vacation for students from Tewksbury and Wilmington. The program is designed for students in grades six through eight notes John F. McDermott, Shawsheen assistant superintendent for Community Services who is administering the grant. The Program is limited to 100 students.

Participants will spend two afternoons a week for six weeks at the school; each week they will explore a different technical program including air conditioning and refrigeration, cosmetology, electrical, baking, carpentry and metal fabrication. Within the business and industry environments of the Shawsheen Tech facility, young explorers will have the chance to see first hand what training for a particular job is really like, and whether it matches their interest and abilities. McDermott says students also will learn about resources to gather information on selected careers.

Students interested in participating can contact Shawsheen Guidance Counselor Mark Small, 667-2111, ext. 108. Application deadline is Wed., Dec. 26.

"There are social and cultural pressures on youngsters to think along certain lines," said McDermott. "For example, that cosmetology is a female profession and carpentry is male. In reality both are open to either gender. Success in a field is more dependent on interest than on gender."

Young adults too

In addition to the program for students, the federal grant will allow counselor Dan Trainor to run an evening "Project Explore" workshop for young adults, 17-25.

"If you have questions about where your career is heading, you are not working or dissatisfied with your present job, or are looking into career possibilities, then this workshop may be for you," said Trainor, who is coordinating this aspect of Project Explore. Those interested should call Trainor at the school, 667-2111. The first step in the workshop is taking a test that assesses interests, values and aptitudes. Exploratories of selected technical programs will run in February, in conjunction with the evening school program, or during the day, if the schedule permits.

Wilmington High names students to honor roll

The administration at Wilmington High school has released the honor roll for the first term with the following students listed:

Class of 1991

Almeida Michele Lin, Kelly Amrock, Richard Barletta, Nicole Bouchie, Matthew Callahan, Ann Marie Casey, Beth Anne Cataldo, Jason Chin, Lynda Claire, Jennifer Clark, Virginia Cosgrove, Alison Curtin, Edward Curtin, Jennifer DeChellis, Nicole DelNinno, David DiCenso, Michelle Doucette, Christine Elia.

Emily Ficociello, Steven Finnerty, Mary Fisher, Mary Jo Fortes, Angela Gage, Jacqueline Gray, Adrien Grise, Amanda Holmes, Tracey Holt, Dianne Ruth King, Jacqueline Lutz, Catherine MacNeil, Stacey Maglio, Lori Mazzoni, Robert McDonald, Donna Mickle, Christopher Nolan, Judith O'Connell, Karen O'Leary, George Orfaly, Krista Pagliarulo, Laura Pastore, Stephen Pepe, Christine Peters, Kristina Przyjemski, Patrick Rogers, Michael Rubino, Keith Santorelli, Antoinette Sellitto, Michelle Stanchi, Diane Sullivan, Robert Surran, Kara Swasey, Susan Sweet, Betsy Tate, Jonathan Wright.

Class of 1992

Lori Ann Armstrong, Claudine Auger, Renee Barber, Donald Barker Deborah Berube, Lorraine Bimbo, Kenneth Blowers, Jennifer Caira, Robert Carbone, Millie Cavanaugh, Charlene Ciotti, Kerry Cunio, Greg Danielius, James DeMarco, Gina DeSantis, Kristin DeStefano, Kerri Devine, Bryant Falzone, Robert Fleming.

Angela Gosse, Jeffrey Gould, Jennifer Hansen, Vattana Kimly, Debra Koczen, Stacy Lacorcia, Dawn Larocque, Kristin Lubanski, Daneen Martin, Brian McCarthy, Leanne McConologue, Mark McCullom, Matthew McManus, Robert Monteiro, Jodi Murphy, Tammy Oakleaf, Katy Palm, Jodi Pellegrini, Shawn Perreault, Michelle Ribas, John Ring, Kristen Sardynski, Michelle Semonelli, Derrick Stokes, Peter Stratos, Michelle Vigliotti.

Class of 1993

Rebecca Bouchie, Keri Bowlby, Jeffrey Chin, Rachel Day, Lori DeAmato, Charlene DeStefano, Julianne Driscoll, Jennifer Esher, Lisa Fardy, Amanda Farkas, Kerri Feyler, Charlene Fox, Derek Fullerton, Joshua Gardner, Melissa Gill, Stephen Greco, Jessica Harrison, Lee Iannacchino, Ryan Kane, Thomas Killilea.

Ruth LaCasse, Thu Be Le, Ryan Lee, Matthew Lewis, Kristof Mar, Leah Mazzoni, Gregory Merriman, Joy Michaud, Jeffrey Niestepski, Matthew Penny, Jennifer Powers, Jennifer Robbins, Kristine Robinson, Jill Rogers Patrick Rooney, Jennifer Samatis, Jason Silverstein, Jennifer Solari,

Mary Beth Spencer, Kerry Ann Spinale, Leanne Tarantino, Jennifer Toce, Brandee Walden, Kimberly White.

Class of 1994

Lori Bova, Debra Budd, Angela Caira, Pamela Colella, Rosalina Cudia, Christine Dearing, Laura DeMarco, Sara DiOrio, Lisa DiPerri, Luana DiSarra, Susan Errico, Clifford Esher, David Fleming, Colleen Fogg, Heather Gioioso, Steven Hall, David Haugh, Shannon Jepson, Jennifer Kilburn.

Cheri Lawrence, Daniel Lutz, John MacKinnon, Bryan Maleszyk, Paul Magino, Janice Matulewicz, Bryan McFeeters, Sean Monroe, Michael Moore, Richard Morin, Jill Murphy, Kate Nepveu, Carol Nitchie, Lori Pinkham, Elizbabeth Rebelo, Joseph Rega, Stephen Shaw, Christopher Splaine, Deborah Tamilio, Michael Tentindo, Lynette Thomas, Vasanth Venkatachalam, Paul Ware, Donna Witthus, Janee Woods, Joseph Zukas.

Fantasy PHOTO
362 Middlesex Ave. Wilmington, MA 01887 (508) 657-5888
657-5888
362 Middlesex Avenue
Wilmington, MA 01887
1 HOUR DEVELOPING
35 mm Film
• FILM
• CAMERAS
• ACCESSORIES
R.R. Tracks
RT 93
NORTH WILMINGTON CENTER
RT 62
OPEN MON., TUES., WED., FRI. & SAT. 9 - 6
Closed Thursday and Sunday
Custom Photo Greeting Cards
Christmas - Chanukah
English - Jewish - Spanish
Early bird special - 1 week delivery
WEDNESDAYS
FREE 2nd Set of prints

Last Minute Santas love MAIL BOXES ETC.

Packing & Shipping a problem?
We solve packing & shipping problems! Bring your gifts in, we'll pack and ship them for you!
We have: boxes, packing materials, lables, tape and we know how to do it best, so your gifts will arrive intact!
Late Santas can still ship in time for Christmas until Friday, Dec. 21 by UPS next day air here at:
Postal, Business and Communication Services
MAIL BOXES ETC.
668 Main St, (Webber Terrace) Wilmington
Plenty of Parking (really!) and we're open 'til 7!
657-5635

What a Church!

350-YEARS OF HISTORY... The First Congregational Church of Woburn and the City of Woburn will both celebrate 350-years of existence on August 24, 1992. Church Pastor, Dr. Robert Hess (inset) points to the goal of the funds needed to restore the 130-year old present church building. At almost $100,000 now, the congregation has only two years to raise $250,000. (Don Young photo)

By DOUGLAS WOOD-BOYLE

Ecumenism is the spirit the present pastor of the First Congregational Church of Woburn hopes to see continue into the next 350 years as the church readies itself physically and spiritually to celebrate the first three-and-one-half centuries.

In that time the church has seen itself go from the center of all life in the community to one of many churches struggling to serve and survive. In that struggle the twenty-fourth pastor, Dr. Robert Hess, is attempting to start programs that will reach outside the church, in what he calls Dimension Two Ministry.

Hess said "My personal goal is to get into more Dimension Two Ministry." He describes it as "Ministry done outside the church. You don't have to do it and no one expects you to do it."

The first of these programs will be the Preventive Psychology Program which will be kicked off in January and be open to the public. Hess said that it will target the parents of pre-school children.

"It is designed to help the parents help the children in the development of proper human relations," Hess said.

He noted that although the program is generated by the church it is not a religious program.

According to Hess the participants providing resources are a licensed psychologist, a social worker from the Department of Probation, a retired school teacher who is now a social worker and an active pre-school teacher.

Hess said that he is hoping to set a precedent that will turn around the in-grown and self contained tendency of the church. "Now we will get out to the community," he added.

As the church readies itself to take care of this portion of its spiritual ethical and moral face, it is also in the middle of a drive to raise $350,000 to renovate and restore the physical plant.

That drive called the "350th Anniversary Restoration Fund" was started on August 24, 1988, the church's anniversary.

The fund has reached $100,000 to date. However, that money has gone into the repair of the slate roof. This needed to be done before repairs and renovations could be done on the inside and the exterior could be painted.

The exterior painting will require scraping the paint on the 130-year-old building down to the bare wood. However, Hess said that the wood has been tested and, because the people in 1860 thought to have it stained, it is still good.

Other work will include: installation of new restrooms and renovating the present ones; paint the ceiling; install carpeting on the worst of the wooden floors; decorative work to brighten up the wood work in the sanctuary; renovation of a room in the base of the church steeple, which will be used as a broadcast studio in conjunction with Continental Cablevision; replacement of windows and frames that are rotting away; and, replacement of a gutter on the roof.

Hess said that some of the work such as the roof, will be done as the money is available, other work is planned to be done in stages.

A study of the church's history shows that the proposed new outreach ministry is not far from the original outreach of the church.

The church was founded on August 24, 1642, as the precursor to the chartering, by the General Court (the colonial legislature), of Charlestown Village as the Town of Woburn. In those days, a community was not formed until a church could be established.

Church page S-6

A&K JEWELERS
42 YEARS IN BUSINESS
We've got
Stockings full of Savings at the Best Christmas Sale ever!
40% off All 14 Karat Chains • Charms Fashion Bracelets All Styles!
30% off All Jewelry over $1000 Diamonds • Rings • Earrings Necklaces
20% off Entire Stock Pearls • Rings Costume Jewelry Great Gift Selection
25% off WATCHES Fabulous Collection Brand name Values!
FREE Layaway • 15% Down holds any layaway 'til Christmas!
617-438-1250
200 Main St., Stoneham
(Across from Burger King)
Gift Certificates available
A&K JEWELERS Christmas Hours start Thursday, Nov. 29
Mon-Fri 10-9 • Sat 10-5 • Sunday 12-5

OUR FAMOUS ANNUAL MOONLITE MADNESS SALE
Where Everything Goes!
11TH ANNIVERSARY YEAR
OVER 900 DISPLAYS •gifts •clothing •14K gold •hardware •tools •leather & fur coats and jackets
NINTENDO Large selection of latest games at near wholesale prices
Jolly Jim's FLEA MARKET
Fri., Dec. 21 4-10 pm
Sat., Dec. 22 10 am - 10 pm
Sun., Dec. 23 10 am - 6 pm
NORTHEAST TRADE CENTER
EXIT 35 OFF RTE. 128
WOBURN
Next to Ame's
$1,000,000 WORTH OF QUALITY NEW MERCHANDISE SOLD DIRECT TO THE PUBLIC
*FUN FOR THE ENTIRE FAMILY
* FREE PARKING
Dealer Info 617-229-2414
DEC. 21 - 22 - 23
DISCOUNT COUPON
$1.00 OFF 1 OR 2 ADULT TICKETS
JOLLY JIM'S FLEA MARKET
NORTHEAST TRADE CENTER - WOBURN
WITH THIS COUPON
CHILDREN UNDER 12 - FREE

Village Carpet's
Have it for Christmas!
6x9 AREA RUG Sale!
LIMANI
CHROMETRICS
GARDEN GATE
REGINA
BARBADOS
SAVE UP TO 40%
on beautifully designed Milliken Rugs!
There's a Milliken Rug in every color and style imaginable. It's the best way to add warmth and vitality to every room in your home. And for a very limited time these area rugs of exceptional quality are offered to you at very exceptional prices!
DU PONT ANTRON
MilliGuard
MILLIKEN PLACE
The most prestigious address in floor covering.
Special Bonus!
Take an Additional 20% OFF
Exp. Sat., Dec. 22!
All Area Rugs & Remnants In Stock
Closed Sun, Dec. 23, Mon, Dec. 24 & Tues, Dec. 25
VILLAGE CARPET
299 Salem St., Reading
Exit 40 off Rt. 128/Cumberland Plaza
opposite Wes Parkers
FREE Estimates
Bring your Measurements
Open Daily 9-5:30, Thurs 'til 8, Sat 'til 4
944-3010

DOC'S PETLAND
AQUA-PLANTS® Redeem Coupon
BUY ONE, GET ONE FREE!!!
All Styles & Shapes • Mix and Match
Life-like natural colors or bright "Neon" colors available
Expires 12/31/90
While quanities last.
Limit 6 Free Plants
Fix up your old aquarium or decorate your new aquarium set up for Xmas.
S.A.M.™ Small Animal Modules Redeem Coupon
The environment that turns small animal care into child's play.
Ask Santa to bring you ... S.A.M.™ This Xmas
The latest and ultimate in quality and style in small animal homes & accessories. (Habitrail Compatable)
25% OFF All Homes & Accessories
Quantities in short supply for Xmas – So Hurry!
Expires 12/31/90 While quanities last
OLD MOTHER HUBBARD® Quality pet food
Neura Dog Food is a thermated natural dog food scientifically formulated with chicken and rice. Neura is a premium quality dog food that offers:
■ maximum digestibility
■ maximum nutrition
■ maximum palatability
■ unconditional guarantee
FREE... JUST FOR THE ASKING
REDEEM THIS COUPON FOR 4 LB. BAG OF NEURA DOG FOOD
With any $5 purchase
FREE... JUST FOR THE ASKING
Redeem this coupon for 2 FREE cans of NEURA
7 Varieties to choose from!
LAMB & RICE
FREE... JUST FOR THE ASKING
Redeem this coupon for 2 Free cans of
NATURAL LOW ASH CANNED CAT FOOD
■ LOW ASH
LOW MAGNESIUM
■ 100% NUTRITIOUS
■ VITAMIN & MINERAL FORTIFIED
OLD MOTHER HUBBARD
FREE CRUNCH BAR
OLD MOTHER HUBBARD CRUNCH BARS DOG TREATS
MADE WITH NATURAL INGREDIENTS
MADE WITH FRESH LIVER
OLD MOTHER HUBBARD
Broken BONES
FREE 5 lb. Bag With any $5 purchase
All O.M.H. coupons expire 1-15-91
While quantities last. One set of coupons per household
HOURS: Mon.- Fri. 11-7 • Sat. 11-6
90 MAIN STREET, (RTE. 28) NO. READING (Across from Starlite Drive-In) (508) 664-3645

Only 6 Shopping Days 'til Christmas

Is your child caught in a Failure Chain?
Your child may be smarter than his or her grades show. Since 1977, our certified teachers have helped students of all ages overcome frustration and failure, and realize their potential.
A few hours a week can help your child improve weak study skills and gain the Educational Edge.®
We offer individualized testing and tutoring in reading, math, phonics, study skills and SAT prep.
Call and let us help your child break the Failure Chain.
4 Reasons for failure
• weak basic skills • lack of confidence
• frustration with school • no motivation
THE HUNTINGTON LEARNING CENTER®
Danvers (508) 777-1533
(Behind Liberty Tree Mall)
Woburn (617) 932-8890
(Baldwin Green Commons)

Supplement to Daily Times – Chronicle (Woburn, Reading, Winchester, Burlington, Wakefield), Lynnfield Villager, No. Reading Transcript, Wilmington & Tewksbury Town Crier, Stoneham Independent

Winchester Hospital Births

MR. and MRS. THOMAS DUFFY (Pamela DeVito) of Burlington announce the birth of their son, Sean Thomas, on December 2, 1990. Grandparent honors are extended to Mr. and Mrs. James Duffy and Mr. and Mrs. Joseph DeVito, all of Burlington. Great grandparents are Mary Glenn of Burlington, Ann DeVito of Everett and Mary Duffy of Arlington.

MR. and MRS. JOHN DWYER (Laura Ann Farina) of Woburn announce the birth of their daughter, Brittany Joan, on December 1, 1990. Grandparent honors are extended to Mr. and Mrs. Louis Farina of Arlington and, Mr. and Mrs. Walter Dwyer of Somerville.

MR. and MRS. ROBERT FOLEY (Joanne Tenney) of Salem, N.H. announce the birth of their son, Shane Patrick, on December 4, 1990. Grandparent honors are extended to Mr. and Mrs. Daniel Tenney of Woburn and, Mr. and Mrs. James Foley of Everett.

MR. and MRS. THOMAS J. PAGANETTI (Joanne Thompson) of Lowell announce the birth of their son, Ryan Michael, on November 26, 1990. Grandparent honors are extended to Earl Thompson and Ms. Joan Halley of Lexington and Mr. and Mrs.Ralph Paganetti of Burlington.

MR. and MRS. FREDERICK W. SMITH, JR. (Mary Owen) of Colorado Springs, Colorado announce the birth of their daughter, Stacie Marie, on December 3, 1990. Grandparent honors are extended to Mr. and Mrs. Henry W. Owen and Mr. and Mrs. Frederick W. Smith, all of Woburn.

MR. and MRS. STEVEN BUCKLEY (Cheryl Spinney) announce the birth of their daughter, Erinn Elise, on November 30, 1990. Grandparent honors are extended to Mr. and Mrs. Herbert Spinney and Mrs. Leona Buckley, all of Reading.

MR. and MRS. DAVID CARR (Lisa Richal) of Reading announce the birth of their son, Nicholas Charles, on December 4, 1990. Grandparent honors are extended to Mr. and Mrs. Burton Carr of Reading and Mr. and Mrs. Ronald Richal of Needham.

MR. and MRS. JAMES R. UNGAR (Laurie A. Cappa) of Burlington announce the birth of their son, Justin Marcus, on November 30, 1990. Grandparent honors are extended to Mr. and Mrs. Fred C. Ungar of Ft. Lee, N.J. and Mr. and Mrs. John M. Cappa of Syracuse, N.Y.

LAST MINUTE DEALS!

Call now for great last minute specials and save hundreds!

Ask our cruise specialist about fabulous cruises on

Royal Caribbean

This winter, cruise with Royal Caribbean and treat yourself to the beautiful sun-drenched Caribbean Islands. San Juan, St. Thomas, St. Maarten, Antigua, Barbados, Martinique and Labadee, Royal Caribbean's private island paradise and more. Choose from 7, 8, 10 or 14 night Caribbean cruises or enjoy a 3 & 4 night Bahamas cruise.

CRIMSON TRAVEL

Thomas Cook

Cruise Center
Burlington Mall
Burlington

272-1195

Ships of Norwegian, Liberian and Bahamian Registry

Melrose-Wakefield hospital births

MR. and MRS. EDWARD JAMES CORMIER, III (Ann Marie Zervas) of Billerica announce the birth of their son, Edward James IV, on December 7, 1990. Grandparent honors are extended to Arthur A. Zervas of West Ossipee, N.H., Ann J. Zervas of Burlington and Dorothea P. Cormier of Woburn. Great grandmother is Ella Zervas of Dedham.

MR. and MRS. PETER RINALDO FERRINI (Linda Jean Riley) of Melrose announce the birth of their son, Peter Evan, on November 27, 1990. Grandparent honors are extended to Jean Clair Brennan of Tewksbury and Gloria M. Ferrini of San Antonio, Texas.

MR. and MRS. CHARLES GIACCHETTO (Lisa Ramirez) of Westford announce the birth of their son, Brent, on October 25, 1990. Grandparent honors are extended to Mr. and Mrs. Edward Ramirez of Arlington and Mr. and Mrs. Thomas Giacchetto of Woburn.

MR. and MRS. HERBERT EDWARD PFLANZ (Karen Ann Crawford) of Burlington announce the birth of their daughter, Lauren Mary, on December 7, 1990. She joins her brother Kevin and sister Amy. Grandparent honors are extended to Mr. and Mrs. Herbert W. Crawford of Burlington and Dr. and Mrs. Herbert M. Pflanz of Westwood.

MR. and MRS. WILLIAM HIGGINS (Jeanne Santora) of Wakefield announce the birth of their son, Daniel Joseph, on November 29, 1990. Grandparent honors are extended to Joseph and Grace Santora of Stoneham and Margaret Higgins of Medford.

MR. and MRS. DAVID SILVANO (Marcella) of Wakefield announce the birth of their son, Michael David, on December 7, 1990. Grandparent honors are extended to Della and William High of Reading, John and Carolyn Muse of Wakefield and Winifred and Arthur Silvano of Lynnfield.

Salem Hospital

MR. and MRS. MARK McCARTHY (Laurie) of Reading announce the birth of their daughter, Larissa Anne, on November 26, 1990. Grandparent honors are extended to Mr. and Mrs. Arthur McCarthy and Ms. Lila Langis, all of West Peabody and Mr. William Langis of Plum Island. Great grandparents are Ms. Emma Neil of Chelsea and Mr. Wilfred Langis of Rochester, New Hampshire.

The Children's Shop

PRE CHRISTMAS SALE

Additional 20% Off

ON ALL YELLOW TAGGED MERCHANDISE

Selling Price 18.30
Yellow Tag Price ... 13.99
You Pay $11.20

FIVE DAYS LEFT
TAKE AN EXTRA
20% Off
Our Last Selling Price on
Selected Toys and Clothing

Hours: M,T,W 9-6, Thurs & Fri. 9-9, Sat 9-5:30, Sun 12-5
676 Main Street, Reading Square 617-944-0090

Tuition free program for paraprofessionals

This January, Middlesex Community College will again offer its highly successful tuition-free program for the training of paraprofessionals in the field of mental retardation. Classes are scheduled to begin at the Lowell Campus January 22 and the course will run through May 14.

Coordinator Donna Gray reports that job placement for graduates "is definitely not a problem once these students receive their training at Middlesex." Among the facilities where former students currently hold positions are Westford House in Lowell, the Lowell Association for Retarded Citizens and the Social Service Center in Lexington.

The Mental Retardation Assistant Training Program is open to both women and men, and is particularly appropriate for unemployed workers and others looking for career change options," Ms. Gray noted.

The 15-week classroom and field experience program consists of courses in developmental disabilities, techniques of intervention, internship seminar and special topics in retardation explored through visits by guest lecturers.

The course work provides students with 13 college credits that can be applied to Middlesex Community College associate degree programs for those who wish to pursue further studies.

Each student is assigned to an internship as part of the curriculum, gaining on-site experience working under professional supervision in state schools, workshops or resident facilities. The students fulfill the internship component by working 10 to 12 hours per week for the duration of the program. All students receive job placement assistance after completing the course.

Average starting salary for assistants in residential, vocational and treatment facilities for the mentally retarded is $17,000 with most offering benefits such as paid vacations and holidays, health insurance and tuition reimbursement.

Applications for the upcoming MRAT program are now being accepted. For further information, contact Donna Gray, Lowell Campus (508) 937-5454, Ext. 6619, or call the Admissions Office in Bedford at (617) 275-8910, Ext. 4506.

Money fun for everyone

The Federal Reserve Bank of Boston will host a free program for families on Thursday, December 27 at 9:30 a.m.

The two-hour program will feature a storytelling session for the younger children, a slide show on genuine and counterfeit currency for the older children, a tour of the Bank's Money Department, a view of Boston from the Bank's 31st floor, and light refreshments. Children of all ages are welcome, but each child must be accompanied by an adult.

Participants must register for the program in advance. For reservations please call (617) 973-3452, Monday through Friday, 9 a.m. to 4 p.m.

Red Cross health courses

The following are American Red Cross Health Services Courses scheduled in the North Area. All courses will be given in Melrose at 786 Main Street.

C.P.R. - INFANT & CHILD

January 7 and 14, Mondays, 6 to 10 p.m.

C.P.R. - COMMUNITY

December 29, Saturday, 9 a.m. to 5:30 p.m.

January 12, Saturday, 9 a.m. to 5:30 p.m.

STANDARD FIRST AID

December 22, Saturday, 9 a.m. to 5:30 p.m.

January 5, Saturday, 9 a.m. to 5:30 p.m.

January 8 and 13, Tuesdays, 6 to 10 p.m.

BASIC LIFE SUPPORT

January 23 and 30, Wednesdays, 6 to 10 p.m.

All courses require pre-registration. For information or to register, call: 617-262-1234, ext. 221 within the 617 area code. For calling outside the 617 area code, please call 1-800-564-1234, ext. 221.

Cancer society seeks volunteers

Do you enjoy meeting people, having a good time, and supporting a good cause? If so, The American Cancer Society has a volunteer committee for you.

The American Cancer Society is a voluntary organization dedicated to the control and eradication of cancer. The Society has nearly 2 million volunteers including neighborhood workers, members of various clubs, business people, physicians and retired people.

Anyone interested in joining one of these committees, please call (617) 643-3013 for more information.

The New Radisson

HOTEL BOSTON NORTH/WOBURN
presents

The Snowflake Ball
New Year's Eve Party

Featuring

OVERNIGHT ACCOMMODATIONS, LAVISH INTERNATIONAL BUFFETS, CHAMPAGNE TOAST, BAND & DISC JOCKEY, PARTY FAVORS, DANCING & FUN, LATE NITE CONTINENTAL BREAKFAST

TO RING IN THE NEW YEAR CALL OUR RESERVATION OFFICE FOR FURTHER INFORMATION:
$225 per couple- inclusive

1-617-932-0999

Radisson Hotel 2 Forbes Road, Woburn, MA 01801

Living proof that expert cardiac care touches many hearts.

On May 16, 1987, the Barton family had a heart attack. When Victor Barton felt chest pains that Saturday morning, the only thing his wife Elaine knew for sure was that he needed medical attention fast. The fact that New England Memorial was only a few miles away made their choice an easy one. The care they would receive that night would make their choice the right one.

After Victor was stabilized, our nutritionists, rehabilitation experts and cardiac specialists put together an individually tailored program of preventive cardiac care. We also provide family counseling and training in the provision of home after-care.

Victor Barton and Dr. Aubrey Dickman

On May 16, 1987, the cardiac care team at New England Memorial gave a Stoneham family something more than medical care. They gave them a second chance.

The Bartons are living proof that quality care touches many hearts.

For more information regarding our services or for a listing of our physicians, please call (617) 979-7117.

New England Memorial Hospital

the staff of life

5 Woodland Road, Stoneham, MA 02180

COUPON

BURNER SERVICE

C.O.D. 150 GALLON MINIMUM

FUEL OIL 1.05⁹

SUBJECT TO CHANGE

JOHNSON FUEL OIL

617-729-2500 617-729-8644 508-658-2500

RECEIVE AN ADDITIONAL 1¢ OFF PER GALLON
WITH A COPY OF THIS AD ~ EXPIRES 12/24/90

About the Towns

By PHYLLIS NISSEN

READING - A special election to see if Reading voters will approve a debt exclusion override to fund the town's portion of a $4.6 million school renovation project will be held on Tuesday, January 8th.

The special election will cost $12,000. If voters so approve, the money will go to renovate and add classroom space at the Birch Meadow and Joshua Eaton schools. The project itself will be eligible for 66 percent reimbursement payable over 20 years through the state School Building Assistance Bureau.

WAKEFIELD - Wakefield residents are recycling - 100 percent of the time and every other week.

The mandatory program involves red and blue containers, with careful attention to the calendar which designates alternating blue and red weeks.

Materials recycled include all clear and colored bottles and jars, rinsed clean, lids and covers removed, labels not necessarily removed; aluminum and metal cans, rinsed clean, labels removed, aluminum and tin cans with bottoms optionally removed and flattened; and newspapers placed in paper bags or tied in bundles and in either case, placed outside the colored containers.

Recycling containers will not be accepted if the above rules are not followed and persistent noncompliance could result in the cancellation of trash pick-up service.

Scavenging is prohibited - all curbside recycling materials put out on the appropriate days immediately become the property of the Town of Wakefield and Laidlaw Waste Systems.

BURLINGTON - The Burlington Board of Health has unanimously voted to approve Lahey Clinic's site plan for a five-level parking garage adjacent to its Mall Road hospital.

The garage will be placed in an already paved area near an enclosed walkway and holds the promise of year-round security and added green space.

According to Lahey administrator Robert Minton re that green space, the powers-that-be at the clinic want to "return as much of a footprint as we take."

P.S. Approximately 230 physicians now work at Lahey.

SENIOR CENTER - The state's Executive Office of Elder Affairs has issued a grant of $8,016 to the Stoneham Council on Aging to be put toward a part-time director and a coordinator of volunteers.

Previous budget cuts had caused the elimination of the director and other portions of the center's support staff. However, thanks to a grant amendment and unanticipated board and personnel changes, the center now has more than $15,000 which will be used for transportation contracts, purchase of a computer and printer, site improvements, dues, carpet replacement, a safety railing and "to offset the part-time director's salary."

ROVING dan ferullo

Recently we were visiting a lawyer-friend of ours at his office in Boston. Something struck us as rather strange: he has a small color television set atop a bookcase opposite his desk. On this morning the tv was tuned in to the Geraldo show. Too, this struck us as rather odd; a lawyer's office in downtown Boston, with a tv set tuned in to a talk show!

Our lawyer-friend picked up on our curiosity, and he said, "Normally, the set is used to play back video tapes of clients whom we are coaching for courtroom appearances, and occasionally we turn on CNN or the stock market report. This morning I just felt like turning on something else. Geraldo caught my attention. Did you know that he's also an attorney, as well as a talk show host?"

Geraldo was interviewing the children of famous comedians. The son of Moe Howard was telling Geraldo that his father was not the strict disciplinarian that everybody thought he was. Our lawyer-friend commented on how much the son resembles his father, then added, "I know this has nothing to do with today's topic, but I've got a theory: People never had many neurosis before tv talk shows became popular. Then Phil Donahue went on the air, and now nearly everybody you talk to has some kind of neurosis occurring in their lives. My point is this: They probably wouldn't know they were neurotic, if they didn't have some expert on a tv talk show telling them they do."

We got his point, Then, he added: "I think I've seen every topic imaginable discussed on one or another tv talk show. Well, maybe not. Let's think of some topics we'll never see discussed on a tv talk show!"

Another odd sensation overwhelmed us. No stranger than seeing the tv set tuned into Geraldo in the first place, so we went along with the idea. Not much time passed before we had our list of topics that we would most likely not see discussed on television talk shows.

"Pets That Belong to Unknown People" - Entirely unknown people appear with their pets on the Geraldo show to discuss what it was like to go through the pain of seeing their pets flunk an audition to perform stupid pet tricks on Late Night with David Letterman. During the show, Geraldo admits that he actually owns a pet potbelly pig who will sit up and beg only for him.

"Bald Men Who Like Being Bald and the Women Who Love Them That Way" - Following the recent release of a newspaper study that reveals the nineties man is content with losing his hair, a panel of six men and their female companions appear on the Sally Jessy Raphael Show to discuss how thin or no hair is in. The men admit they never really wanted to be members of the Hair Club of America anyway, and their women tell Sally why they find bald men sexy.

Included in the list of guests is the man who, claimed a national scandal sheet, actually boiled an egg on top of his bald head during a heatwave last summer.

"U.S. Historical Sites For Sale!" - Phil Donahue's guests included government officials who present evidence that Uncle Sam is actually selling famous historical sites, such as the Washington Monument and the Lincoln Memorial, in order to pay off the national debt. One guest, who appears in silhouette to protect his identity, reveals information which he claims proves that George Bush and his wife, Barbara, have recently remortgaged the White House to pay off back real estate taxes. Donahue asks the key questions: Just how much is the White House really assessed for, and how much in annual real estate taxes do the Bushes actually pay.

"Men Who Dress Up As Women to Infiltrate Ladies Only Organizations" - Men come forward to tell Oprah Winfrey that they have seen the inside of ladies sewing circles and beano parties, an what goes on there isn't what the public thinks. These undercover infiltrators reveal everything from plots to take over the Lions Club to how to bury your husband before his time is discussed at ladies only organizational meetings. One guest discusses his belief that NOW is behind a plot to disseminate a drug to all women, a drug, which once given to men via their morning coffee, will render the entire male population helpless. Helpless long enough for women to get to the bank, clean out joint accounts, and flee to a large South Pacific Island.

"Saturday Morning Cartoons: The Truth Behind the Subliminal Messages Our Kids Are Receiving" - Geraldo Rivera reveals that a plot is underway to

Roving S-16

Eric's Holiday Glow Christmas Special
A beautiful Hurricane Centerpiece of holiday flowers, cones & Christmas greens.
$15.00 Cash & Carry only

•Magnificent Massachusetts grown
Poinsettias
All Sizes & Colors

•Cemetery Baskets
•Fresh Floral Holiday arrangements

Fresh flowers delivered daily locally & worldwide
The Florist & Gift Shop at

Eric's Greenhouses & Garden Center
1090 Main St., Reading
Open 7 Days
Open Christmas Eve
944-9716 or 944-0547

Is your favorite furniture looking shabby?
Maybe it's time to bring it to us for fast reliable service!

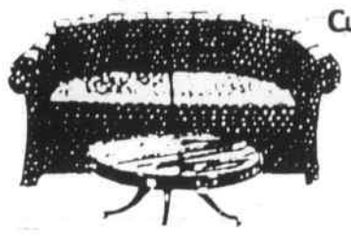

• Upholstery your fabric or ours
• Refinishing
• Repairs
• We do everything!
Custom Upholstered
Slipcovers
Headboards
•Seats ~ Caning
Seat Weaving
Fabric seats
•Pick up and delivery arranged
•Affordable Rates
"The One Stop Shop"
The Furniture Hospital
Call today
508-657-8393

Lower Than "Discount"
Hamster or Parakeet in a Cage or 10 Gallon Starter Kit

Only... $19.99
AQUARIUMS ... $1 per gallon

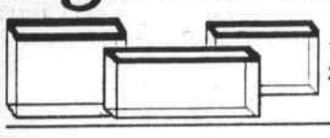

15 Gallon.....$15
20 Gallon.....$20 (High or Long)
29 Gallon.....$29
30 Gallon.....$30
55 Gallon.....$55

Christmas Gift Baskets

Designed Especially For Pets and Pet Lovers!
Layaway Now For The Best Selection!
New and Unique Gift Certificates
The Gift That Always Fits!
Wakefield Aquarium & Pet Shop
632 Main Street, Wakefield
617-245-1706
PRICES EFFECTIVE UNTIL DECEMBER 24, 1990

NEW ENGLAND CARPET EXCHANGE
304 MAIN STREET, RTE. 28, NORTH READING 1-508-664-1692
HOLIDAY HOURS: MON., THURS., 10-6 FRI., 10-9 SAT., 10-6 SUN., 12-5

ORDER NOW
NO INTEREST*
NO PAYMENTS
FOR 6 MONTHS
FROM DATE OF DELIVERY
OFFER EXPIRES DEC. 24, 1990

WALL TO WALL
GUARANTEED INSTALLATION BY CHRISTMAS ON ANY IN-STOCK INVENTORY
SAVE 40% to 60%
ORIENTAL RUGS

FANTASTIC PRICES
CHINESE DESIGN 6 x 9 REG. $159 $79
PERSIAN DESIGN 9 x 12 REG. $289 $149
100% WOOL PERSIAN CHINESE COUNTRY 6 x 9 REG. $299 $169
FANTASTIC PRICES
CONTEMPORARY BERBER Pastel Tones 6 x 9 REG. $499 $259
VICTORIAN FLORALS 6 x 9 REG. $699 $399
TOP OF THE LINE 100% WOOL Bokara, Ming, Heriz, Ispahan, Kerman 6 x 9 REG. $1899 $399
7 DAY YOU NEVER PAY RETAIL AT THE EXCHANGE
IN HOME TRIAL
CHINESE HAND-KNOTTED 6 x 9 90 Line Super REG. $2199 $899
INDIAN HAND-KNOTTED Aubusson 8 x 10 REG. $2499 $1199
CHINESE 90 LINE Hand-Knotted 6 x 9 REG. $1699 $699
INDIAN HAND-KNOTTED Bordered Floral 9 x 12 REG. $2899 $1499
VISIT OUR EXTENSIVE COMMERCIAL DEPARTMENT
FOR OFFICES, APARTMENTS, COMMERCIAL BUILDINGS, FREE ESTIMATES
* DEPOSIT REQUIRED, MINIMUM PURCHASE $500.00, QUALIFIED APPLICANTS

LIFE'S SPECIAL PLEASURES

LUXURY RENTAL RETIREMENT COMMUNITY

"I used to spend my time worrying about the upkeep of my home - the housekeeping as well as the maintenance ... but not anymore!

Since I'm moving to The Gables at Winchester, I'll spend my time playing cards with friends and enjoying life's other pleasures."

No entrance or endowment fee.

■ Private apartments ■ 24 hour emergency call system ■ Full service restaurant style dining ■ Personal care health services ■ Housekeeping and linen service ■ Luxury Coach ■ Full-time events coordinator ■ The opportunity to meet others and socialize in the elegant dinning room, busy craft rooms, library and fireplace lounges.

Massachusetts' Premier Luxury Rental Retirement Community offering elegance and experience.

The Gables AT WINCHESTER
Call (617) 756-1026

I would like to receive a free brochure containing more information on The Gables at Winchester
Name:
Address:
City:
Telephone:
(day) (eve.)
Clip and mail to: The Gables at Winchester, 299 Cambridge St., Winchester, MA 01890 ME

Supplement to Daily Times – Chronicle (Woburn, Reading, Winchester, Burlington, Wakefield), Lynnfield Villager, No. Reading Transcript, Wilmington & Tewksbury Town Crier, Stoneham Independent

Where can you find great gift ideas for your family?

Event begins Thursday at 8:00 AM.

Save 33% to 44%

$15.00 & $18.00 boys sweatsuits.

Choose from little boys 2-pc. fleece sets in camouflage green or Batman® styles, or big boys sets in camouflage green only. All have crewneck shirts and elasticized waist pants. Sorry, not all styles available in all sizes.

now **9.99**

Save 43%

$30.00 girls Mickey & Co. shirts.

Oversized shirt has giant Mickey Mouse® on one side and multi-Mickey print on the other. Of polyester-and-cotton with polyester fill. One size fits girls 7-14.

now **16.99**

Save 41% to 54%

$12.00 boys (S-L) Bugle Boy® T-shirts	**6.99**
$15.30 (S-XL) crewneck sweaters	**6.99**
$14.00 boys (S-L) striped mock turtleneck tops	**7.99**

Save 32% to 63%

$10.00 girls (7-14) black sweatpants	**4.99**
$55.00 girls (7-14) insulated raincoats	**19.99**
$39.99 girls (12-1/2 - 3) L.A. Gear® high tops	**26.99**

Save 50%

$29.99 mens team sweatshirts.

Choose from NBA players or NFL teams. Both of cotton-and-polyester fleece with crewneck, cuffs, and bottom. Available in mens sizes S-XL.

now **14.99**

Save 46%

$31.99 misses cardigan sweaters.

Hooded cardigan features cable stitched front, ribbed cuffs and waist. Of 100% acrylic knit. Available in petites or misses sizes.

now **16.99**

Save 41% to 54%

$54.99 mens (6-1/2 - 13) British Knights® court shoes	**29.99**
$34.00 women's (16w-26w) print blouses	**19.99**
$44.00 women's (16w-26w) print skirts	**19.99**

Save 37% to 48%

$29.99 junior-misses (5/6-15/16) knit dresses	**16.99**
$31.99 misses (6-16) holiday blouses	**19.99**
$39.00 misses (S-L) cable stitched sweaters	**19.99**

Save 40% to 53%

$42.99 striped sleeping bags 19.99

Striped sleeping bag has nylon taffeta outer shell, tricot lining, straight-line quilt-through construction, and 2-1/2 lbs. of DuPont® Hollofill 808 insulation.

$99.99 regulator-style parlor clock 59.99

Clock has pine case, porcelain enamel-finish dial with brass accents, and plays Westchester chimes on the hour. Quartz movement uses one C battery (not included).

$99.99 7-pc. cast iron cookware set 59.99

Set includes 1 & 2 Qt. covered sauce pans, 5-Qt. dutch oven, and 10-inch fry pan. Pans have hardwood handles and hanging hooks.

Save 48% to 60%

$279.99 24-stitch free-arm sewing machine ... 109.99

Free-arm sewing machine features built-in buttonholer, automatic bobbin winder, 5 reversible stitches, and double or single needle sewing.

$345.00 6-pc. luggage sets 169.99

Set includes: 26 inch pullman, weekender, carry-on bag, garment bag, cargo bag, and duffle bag. Of lightweight 420 denier nylon.

$499.99 Simplicity® 4-3 thread machine 259.99

Sewing machine features 3 or 4 thread sewing, free-arm convertible base, and dial adjustable stitch width and length controls.

JCPenney · MasterCard · VISA · AMERICAN EXPRESS

The JCPenney Catalog OUTLET STORE

of course. It's something else!

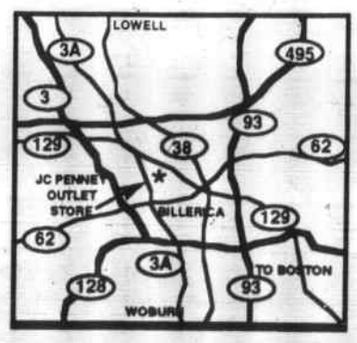

Items as priced, available only at the outlet store. Referenced prices are original catalog prices unless otherwise noted. Sorry, no mail, phone, or c.o.d. orders. Quantities limited. Merchandise may vary from illustrations. Intermediate markdowns may have been taken. Ad merchandise will be sold until stock is depleted. Sorry, no rain checks. Shop: Mon.-Sat. 9:30-9:30, Sunday 12:00-5:30

700 Boston Rd., Rt. 3A, Billerica, MA 01821

Where can you find Teenage Mutant Ninja Turtle® merchandise this season?

Event begins Thursday at 8:00 AM.

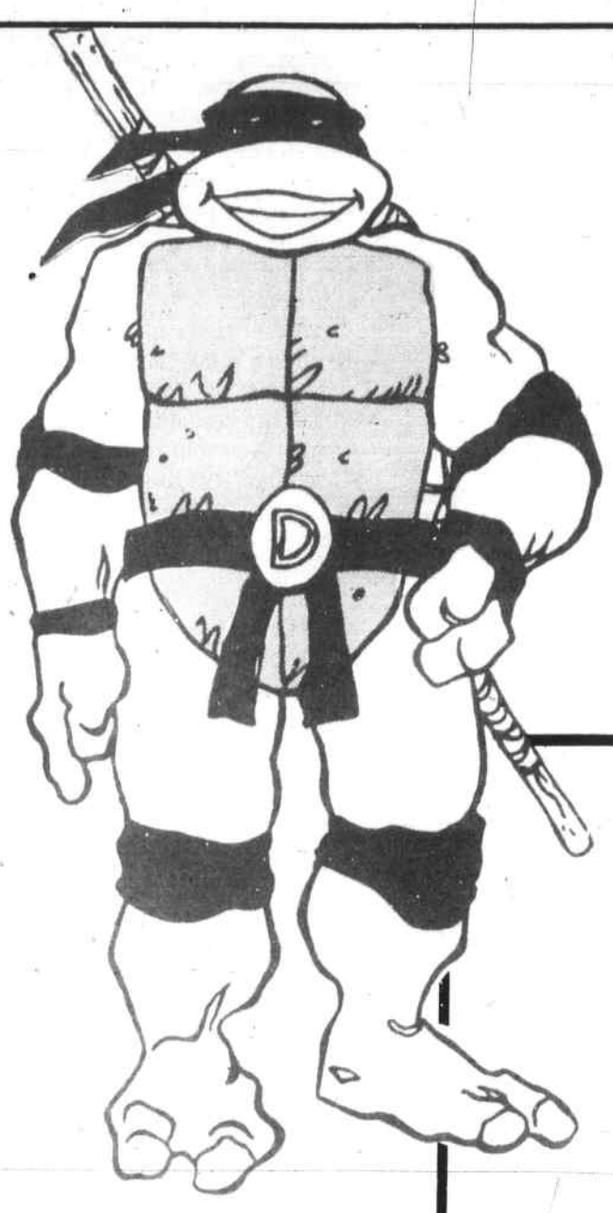

Save 20% to 50%

*Wacky action Turtle® figures..... **4.99***

Choose from Rock'n'Roll Michaelangelo®, Breakfightin' Raphael®, Sewer Swimmin' Donatello®, or Sword Slicin' Leonardo® action figures.

*$15.99 poseable Turtle® stuffed toy **7.99***

13 inch tall figure has colored mask and matching leg and elbow bands. Of plush acrylic pile. Michaelangelo or Raphael only.

*$19.99 Turtle® pizza thrower vehicle.. **15.99***

Thrower has motorized disc fire action for single or continuous delivery of 12 pizza discs. Pizza style box seat holds one Turtle® figure (action figure not included).

*$19.99 "Bad Guys" footcruiser vehicle... **15.99***

Classic 50's ground hogger vehicle converts from a car to a flying machine with eye spy missles and gatling gun. Vehicle holds 6 figures (action figures not included).

Save 27%

$89.99 subterranean sewer hockey game table.

Teenage Mutant Ninja Turtles® sewer hockey game table lets you face-off the Turtles® against the bad guys with pizza style pucks.

now 64.99

24 available

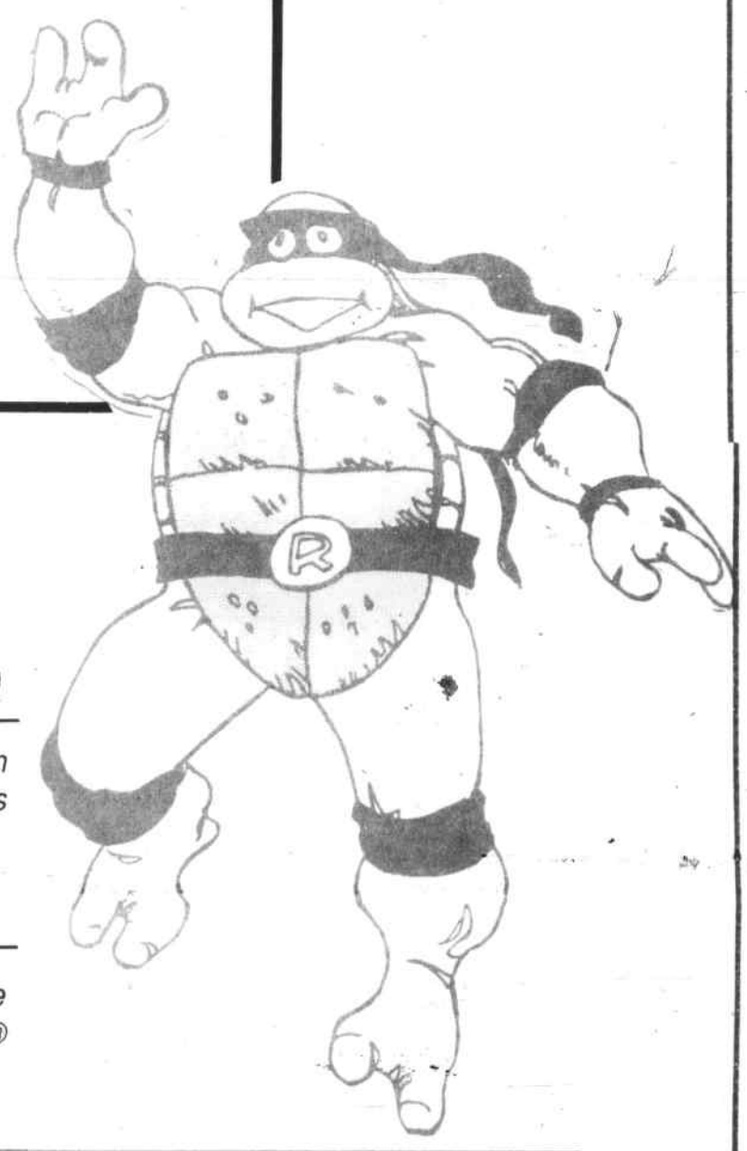

Save 20% to 48%

*$14.99 tower of doom game..... **11.99***

Try to rescue the Teenage Mutant Ninja Turtles® and win pieces of the pizza pie.

*$24.99 Turtles® VHS® video tape... **12.99***

Teenage Mutant Ninja Turtles, The Movie, is a black and white and color VHS® tape.

*$29.99 Turtles® Game Boy cartridge... **22.99***

Teenage Mutant Ninja Turtles® duke it out with Shredder® while maneuvering through dangerous mazes. Cartridge is for Nintendo® Game Boy system.

*$39.99 Turtles® Nintendo® game cartridge.... **31.99***

Team-up with the Turtles® and knock heads with the nasty Ninjitso warriors. Cartridge is for the Nintendo® game system.

Save 31% to 34%

$19.00 little boys sweatsuits.

Teenage Mutant Ninja Turtles® 2-pc. fleece set includes crewneck top and elasticized waist pants. Of 100% acrylic with Turtle® design on shirt and pant leg. Available in little boys sizes S-L.

now 12.99

*$23.00 big boys size sweatsuits... **14.99***

*$14.99 Teenage Mutant Ninja Turtles blankets ... **6.99***

Slightly irregular twin size blankets feature colorful Turtles graphics.

Save 63%

$22.00 little boys sweaters.

Teenage Mutant Ninja Turtles® sweater has ribbed crewneck, cuffs, and waist. Of 100% acrylic with Turtle® applique. Available in little boys sizes S-L.

now 7.99

Save 35%

$20.00 little boys pajamas.

Teenage Mutant Ninja Turtles® 3-pc. pajama set includes wrap-style pajama top, elasticized waist bottoms, and a headband. In black with turtle® design on top and pant leg. Available in little boys sizes 4-5/6-7.

now 12.99

Teenage Mutant Ninja Turtles® Copyright© Mirage Studios, USA. All rights reserved.

The JCPenney Catalog

OUTLET STORE

of course. It's something else!

JCPenney · MasterCard · VISA · AMERICAN EXPRESS

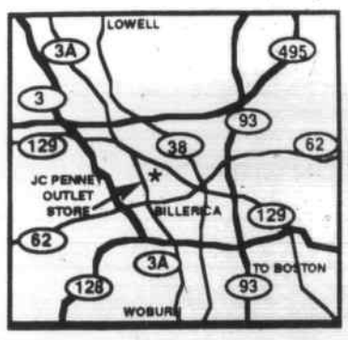

Items as priced, available only at the outlet store. Referenced prices are original catalog prices unless otherwise noted. Sorry, no mail, phone, or c.o.d. orders. Quantities limited. Merchandise may vary from illustrations. Intermediate markdowns may have been taken. Ad merchandise will be sold until stock is depleted. Sorry, no rain checks. Shop: Mon.-Sat. 9:30-9:30, Sunday 12:00-5:30

700 Boston Rd., Rt. 3A, Billerica, MA 01821

Supplement to Daily Times - Chronicle (Woburn, Reading, Winchester, Burlington, Wakefield), Lynnfield Villager, No. Reading Transcript, Wilmington & Tewksbury Town Crier, Stoneham Independent

Special Day
Bridal Show
DAYS INN WOBURN
RTE. 128 EXIT 36
TUES., JAN. 8, 1991 ~ 7:00 PM
Fashion Show, Music, Refreshments,
Many Beautiful Exhibits, Prizes
Admission $3.00
For Reservations Call 508-459-1415

What a church!

from S-1

This fact is shown in a book written in 1654 by Captain Edward Johnson, called "The Wonder-Working Providence of Sion's Saviour." The Woburn resident wrote the tome as a history of New England "from the English Planting in the yeare (sic) 1628, to the yeare (sic) 1652."

The book includes a chapter entitled "Of the manner of planting towns and churches in New England and in particular of the Church and Town at Wooburn (sic) being the three and twentieth Church of Christ in the Mattachusetts (sic) Government." That chapter states "...it being as unnatural for a right New England man to live without an able ministry, as for a Smith (sic) to work his iron without a fire;..."

The first Meeting House was built on "a small plain where four streets meete (sic)." Those streets are Montvale Avenue, Main Street, Pleasant Street and Common Street. It stood at what is now known as the west side of the Common.

That building was taken down in 1672, when the congregation grew too large. A second building was built on the South side of Meeting House Hill. The third building was erected in 1748 on the easterly side of the Common. It was the first to have pews instead of benches. It was also the last to have all the congregation of Woburn worship together as new sects started forming.

A fire in 1808 destroyed that building and the fourth church building was built on the site of what is now the former Unitarian Universalist Church. It was torn down in 1840 because of rotting timbers. The fifth building was constructed at that time and still stands as the former Unitarian Universalist Church. The building was sold to the Unitarian Society in 1860 and the present building was erected.

The church was built to hold 1500 people. However, Hess notes that today the membership is only about 300 people with about 100 of those being active.

One of the historical facts of the church is that it has the largest sanctuary in the world, in a wooden church, without interior supporting pillars. The church is 80 feet by 150 feet and the steeple stands 196 feet high (about seven stories).

Both the present church and the Unitarian Universalist Church have E and G.G. (Elias and George G.) Hook organs.

Hess said that the one in the present Congregational Church is one of only eight or nine in the world and still has the original leather bellows. The leather itself is historical in that it was produced in Woburn.

However, it has to be replaced. That process will require the removal of the organs face and console.

The organ is Hook Opus 283 and only Mechanics Hall in Worcester has a larger one in the area.

The churches organ has 33 stops and close to 2,000 pipes, which give it a very unique tonal quality that has been nationally recognized.

Hess calls his present day congregation "staid New Englanders" who are "liberal"

As an example of their doctrine he noted the church logo "Orthodox in doctrine, liberal in spirit, and ecumenical in fellowship."

According to Hess, "the average person in the pew couldn't describe themselves."

The liberalness and ecumenical spirit leads to the fact that Hess has shared a pulpit in the other churches in Woburn, including St. Charles Roman Catholic Church. Priests and ministers from those churches have also participated in the services at the First Church.

Hess also said that the goal of raising $350,000 may be very ambitious as in the two years only the $100,000 has been raised. He notes that one of the difficulties is that the church decided in the beginning not to hire an outside fundraiser to help them.

But, Hess is taking a positive outlook on the situation. "We'll get enough to paint the outside and make it look good," he said.

Hess also noted that the churches historian, Dr. O. James Inashima has been named to the Woburn Historical Commission.

According to Hess, that is raising the hope that more people will notice the churches position in the founding of the city as the community prepares for its own 350th anniversary.

Another factor in the history of the church is that the oldest continuous group of women was founded, in 1815, as the Female Reading Society. Now known as the Ladies Charitable Reading Society, the group was responsible for founding one of the earliest Sunday School's in 1818.

With the new renovations, Hess reports that he hopes to use a space in the building and renovate the basement as a facility for expanded Christian Education. The space once served as the Town Hall and the basement once was used to house the town's fire apparatus

Buying a Computer?
Don't Forget the Best
Accessory You Can Buy!
— TRAINING —
FUNDAMENTALLY COMPUTERS
Nancy L. Cole
508-988-9566
Day, Evening and Saturday Hours
Gift Certificates now available

Christmas

There is no room, I'm sorry sir
But you may use that stable there,
The straw and hay and manger sir,
are warmer than this midnight air.

Joseph thanked him then slowly turned
and with Mary walked in the barn's dim light
As cows and lambs all soon learned
A Savior would be born that night.

This happened oh, so long ago
As Wisemen traveled night and day
To bring their gifts so all would know
To come and kneel, adore and pray.

What will your Christmas answer be?
"I have no room, as you can see",
Or will you say, on bended knee
"Oh Infant Jesus, Abide In Me."

by Anthony Manconi

OF COURSE THEY WOULDN'T LET US MENTION THEIR FAMOUS NAME!
$186,422.46 WORTH AT THEIR RETAIL
OF FIRST QUALITY IRREGULAR
MISSY'S & JUNIORS'
SPORTSWEAR
SWEATSHIRTS PANTS *SKIRTS
*SWEATERS*TEETOPS
HERE'S THE STORY:
This chain of contemporary clothing stores was recently rated the #1 retailer in the country. They are growing by leaps and bounds and continue to constantly update their styles, colors, and patterns. They are truly one of the most well known stores in the U.S.A. and we are proud to be able to get their surplus merchandise whenever we can.
Well, all we can say is that you'll see much of this exact same merchandise selling in their stores RIGHT NOW. How much more current can you get?
This chain is so hot that they set the trend for other manufacturers and retailers.
Each week this chain of stores takes certain merchandise off their sales floor. When you have 100's of stores, this merchandise can mount up quickly.
We made a deal that makes us the exclusive outlet in New England for their surplus These will go fast, so be early for best selection.
To Be Sold At 47% TO 58% OFF Their Prices
ONLY IN OUR BURLINGTON NATICK + MANCHESTER N.H. STORES ARE!!

	Their Price	Our Price
Twill Pants, some belted, basic colors	$29.00	$12.99
Skirts: Rayon Prints, Knits & Twills	$24.00	$9.99
Sweatshirts some with Fancy Store logo	$29.00	$12.99
Sweaters: Cartigans & Pullovers	$29.00	$14.99
Tee Tops: some with Fancy Store logo	$29.00	$14.99
Knit Pants: some with stirrups, some belted	$19.00	$9.99

Store Hours: Monday thru Friday, 9:30 A.M. to 10:00 P.M. Saturday, 9:00 A.M. to 10 P.M.; Sunday, Noon to Six
1/2, 1/5 & 1/8
EVERYTHING (WE HOPE) READY by THURSDAY, DEC. 20th (that's tomorrow!)
BUILDING #19
• NATICK •9/27 SHOPPING CENTER • Rt. 9 Junction Rt. 27 • (508) 653-1900
• MANCHESTER, N.H. • 270 Mammoth Rd. • (603) 622-1919
• BURLINGTON • 154 Cambridge St. • Route 3A • (617) 272-4250

MS group job retention

The Massachusetts Chapter of the National Multiple Sclerosis Society will sponsor a six week Job Retention Group Training Program beginning Tuesday, January 15 from 7:30 to 9:30 p.m. at the MS Society headquarters, 400-1 Totten Pond Rd., Waltham.

Designed for people with MS who are "Working but Worried," this support/education series will address issues of disclosure, reasonable accommodation, discrimination, health insurance, vocational rehabilitation, stress management and effective communication. Specific concerns of individual group members will also be addressed.

A fee of $5 per session is requested; however no one will be denied participation due to inability to pay.

For further information or to register, contact Judy Cotton at the MS Society at (617) 890-4990.

Dr. Steven M. Siegal
OPTOMETRIST
Announces the relocation of his office to
Somerset Plaza • 379 Amherst Street
Nashua, NH 03060
at
PEARLE VISION EXPRESS
He will continue to provide quality vision care for all current and new patients!
New Phone number will be 603-880-6700.

Leo Sorger, M.D., F.A.C.O.G.
of
Women's Medical Arts, Inc.
3 Woodland Road
Suite 422
Stoneham
takes pleasure in announcing that
Suzanne B. Rothchild, M.D., F.A.C.O.G.,
board-certified in
OB/Gyn and Maternal-Fetal Medicine, (High-Risk Obstetrics)
will be associated with him in the practice of Obstetrics and Gynecology.
Call (617) 979-0086 for an appointment.
New patients welcome.

Woodchips

By ANTHONY MANCONI

Fire Chief James Connery and Deputy Chief Larry Horgan witnessed a remarkable exhibition of fire fighting while on vacation in New Hampshire last summer. A barn caught fire in a small town and was totally enveloped in flames. An antique fire engine with six volunteers clinging to its sides came charging up to the roaring inferno at high speed. The fire wagon drove right into the middle of the fire; the six-firefighters jumped off and put out the fire in no time flat. Jimmy Connery and Larry Horgan were so impressed with this demonstration of brave and efficient work that they donated $200 to the fire department to be used for equipment. They asked the chief, "What will you use the money for?" "Wal," drawled the old time, "First we're gong to fix those dern brakes on the fire engine so we can stop when we arrive at a fire!"

I asked my niece Maureen, "Who is your favorite author?" "My father," she replied. "What does he write?" Maureen smiled and said, "Checks."

Dennis Tully was caught reading the newspaper during working hours. Brian McCarthy said to him, "Dennis, when you get to the 'Help Wanted' section start taking notes." When my late father was building houses in the Middlesex East Area he noticed one of the carpenters (shingling the side of a house) throwing almost every other nail away. "Why are you doing that?" he was asked. "The heads of those nails are facing the wrong way." "Well, don't throw anymore nails away - save them and use them on the other side of the house."

A real executive is a person who can return a paper to his red headed secretary for a third retyping without getting it thrown right back in his kisser. When Balboa, the great Spanish explorer, came upon a great body of water he radiogrammed King Ferdinand and reported his discovery. An excited King radioed back, "Where is it, Where is it, be more specific!" "That's it, that's it," Balboa shouted, "It's the Specific Ocean!"

I told Wayne Higden, "I was in Burlington last night and I drove right by your house." Wayne smiled and said, "Gee, thanks." Folks, have you heard of the Piggyback Railroad called Hamtrack? Salinas, California is known as "The Salad Bowl of the Nation." In the morning the farm workers join hands before going out in the fields and say, "Lettuce pray." The D'Aarigo Bros. Co. growers of Andy Boy celery and broccoli was founded in the 1920s by Andrew and Stephen D'Aarigo. (I'd like to boast that they were my father's cousins.) Andrew's sons, Peter and Steve, are located in Boston and New York and Stephen's sons are in San Jose, California. I worked one year on their farm in Concord and I advocate that everyone should spend at least one summer working on a farm. We would then understand and appreciate the backbreaking work involved in growing the fruit and vegetables we eat. I was first asked if I knew the difference between a weed and a vegetable plant? "I pull everything up and if it grows again - it's a weed." I was transferred to driving a truck.

The farm stand owner told a new clerk "If anyone asks for 'tomatoes' they are 49¢ a pound. If someone asks for 'tomathos' they are 59¢ a pound." Zsa Zsa Gabor said, "I've never hated a man so much that I returned the diamond he gave me. There are many confused marriages in Hollywood. A movie actor came home and asked his actress wife, "How did it go today dear?" "Dreadful!" she exclaimed, "Your children and my children were fighting with our children!"

Mario was making "big money" for one year but the police put him out of business. Mario was making the ten dollar bills two inches longer. I remember when some joker gave me a $7 bill. I was told to take it to New Hampshire and I could change it up there.

After more than a six months impasse between management and labor, management sent this message, "We have upped our offer, now up yours." When Sir William Gladstone was persistent in trying to get a measure passed to benefit the poor people of England, Queen Victoria admonished Gladstone saying, "You forget who I am, I am Queen Victoria of England!" "Your Majesty," Sir Gladstone said, "You, forget who I am. I am the PEOPLE of England!" It would be wise for some office holders to realize that they are NOT Omnipotent!"

George Washington; the history books say, threw a silver dollar across the Potomac. Big deal - a dollar went much further then. Personality Winners - Barbara Hickey, Kerin McDonald, Janet Shaughnessy, Dick and Lois Midwood, Carole Melanson, Karole McLaughlin and Theresa Martin, all of Reading; Sarah Kupfer, Tara Gulla, Jennifer McLaughlin, Erin Dooley, Tina Braceland and Leland Prebble, all of Burlington; Melinda Peterson, Erin Haggerty, Bernice Sullivan, Karen McLaughlin, Jimmy and Angie Quinno and Don Harris, all of Woburn; Jennifer Whitworth, Kristin Logan, Bill Cerretani, Carol Johnson and Joseph Croce, all of Wakefield; Maureen Riley, Tara Juwa, Julie Bachanan, Patti Williams and Brooks Foley, all of Winchester; Dr. Francis O'Donoghe, Melissa T. Johnson, Tom Harris, Peter A. Barrasso, Marge Diaz, Millie Clark and Lois McKenzie, all of North Reading.

Also, Robert Moschella, Sandra Neunaber, Mario Palermo, Reddy Palreddy, Cindy Schott, Norma Victorino, all of Lynnfield; Bob and Ruth Holbrook, John DeMarco, Christie LaVasseur, Sheila Duggan, Chris Lyman and Dora Cornish, all of Wilmington; John Kuchinski Jr., Michael Goguen, Maryann Lee, Town Manager David Crissman, Rev. Paul Millin, Tim Lightfoot, Coach Joe DelGrosso, Sean Mackey and Paul Mottolo, all of Tewksbury; Donald Wall, Jim Palermo, Emily Rotondi, Jamie Mason Dudley, Brenda Hallion, Davie Curtis, Bill Rounds, Al Coffin, Kim O'Neil and Charlie Burke, all of Stoneham.

Woochips congratulates three beautiful young ladies who are Tri-Captains of the Woburn High School Soccer Team - Meghan Haggerty, Amy Miner and Megan McCormick. I also thank Emily Fraher of Woburn who is the president of the Woodchips fan club. Emily and I are "townies." For those who don't know what that means - we are natives of Charlestown and I'm proud of it.

Folks, it's getting to look a lot like Christmas everywhere I go. I asked Kathy what she wanted for Christmas and she said, "Oh, nothing much. How about something you make yourself - like MONEY." I guess we are gong to have a typical American Christmas. The tree is from Canada, the ornaments are from Hong Kong, the lights came from Japan. Thank God that the idea came from Bethlehem. "Merry Christmas everybody."

ALL DOCKERS ON SALE!

New arrivals

FREE GIFT BOXES

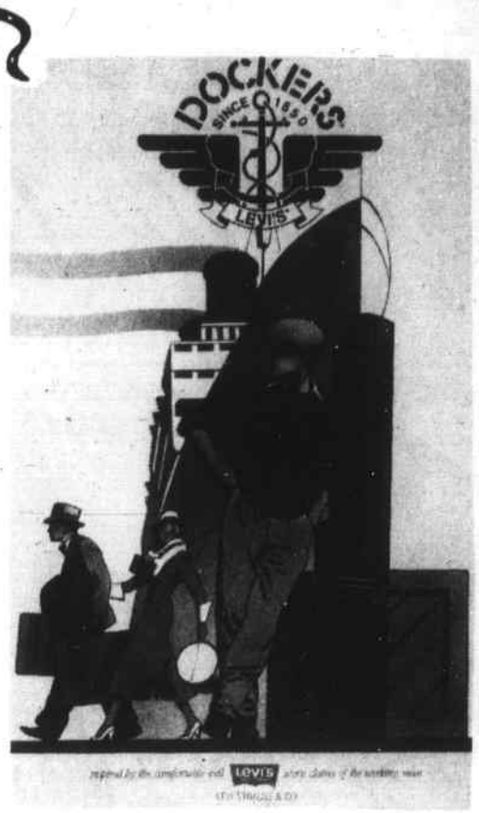

Anniversary T-Shirts Now On Sale!

Eugene's
640 Main Street, Reading Square
Men's and Young Men's Clothing
Shoes for the Entire Family ~ Women's Clothing
944-3113 Open Sunday

SAVE 35%-60%*

Lee David™ WOOL PANTS $26.99 DEPT. STORE $50

Entire Stock CORDUROY PANTS $19.99 DEPT. STORE $32

Entire Stock JORDACHE JEANS $19.99 DEPT. STORE $46

Erika® FUR BLEND SWEATERS $19.99 DEPT. STORE $45

Briggs® WOOL SKIRTS $22.99 DEPT. STORE $50

Kristen® DESIGNER BLOUSES $19.99 DEPT. STORE $48

DRESS BARN

NOBODY SELLS FASHION FOR LESS!

• STONEHAM • WOBURN • BEVERLY PLAZA • SAUGUS
• BURLINGTON • ANDOVER • PEABODY PLACE

FOR SIZES 14-24, SHOP DRESS BARN WOMAN - WOBURN, Woburn Plaza

*OFF DEPT. STORE PRICES • NO SALE IS EVER FINAL • OPEN 7 DAY, 6 NIGHTS • MAJOR CREDIT CARDS ACCEPTED

Coombs Furniture cordially invites you to their

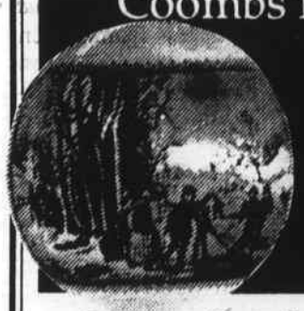

Holiday Sale

Imagine! Christmas Gifts for Under $300!

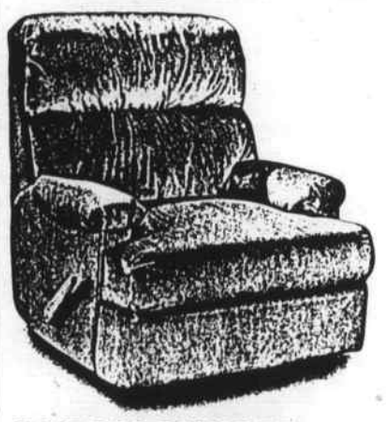

BARCALOUNGER RECLINERS STARTING AT $299.

Stiffel. LAMPS

3 STYLES TO CHOOSE FROM $99 EA.

S. Bent & Bros. BABY & ADULT SIZES

SOLID WOOD ROCKERS STARTING AT $149

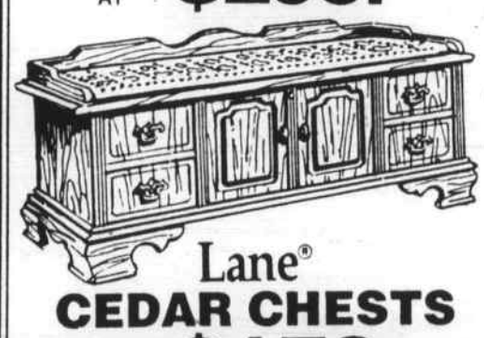

Lane® CEDAR CHESTS STARTING AT $179

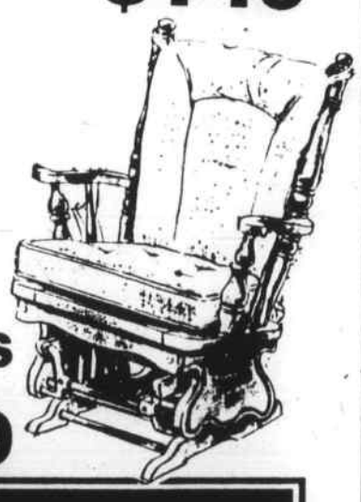

GLIDER ROCKERS STARTING AT $199

Holiday Hints: Shop now for the best selection and prices!
Recliners • Cedar Chests • Rocking Chairs • Glider Rockers • Lamps • Curio Cabinets • Entertainment Centers • Accessories

Since 1934 Dependable Quality Service

High Fashion Decorator Service

Coombs Furniture
464 Middlesex Ave., Wilmington (508) 658-4511

Easy to get to:
Take Rte 93 (N or S) to exit 40 (Rte 62) in Wilmington.
Turn left at top of ramp. Turn right at lights. We're 100 yards on left.
HOURS: Tues & Wed 9 - 6; Thurs & Fri 9 - 9; Saturday 9 - 5; Sunday 1 - 5; Closed Mondays

Villager, No. Reading Transcript, Wilmington & Tewksbury Town Crier, Stoneham Independent

'Tis the Season to Dine out

NEW YEAR'S EVE MYSTERY DINNER SHOW

Casa di Fior
WILMINGTON

Haley Productions
OF BOSTON

"Murder at the Midnight Hour"

- Prime Rib Dinner
- Murder Mystery Show
- Dancing till 1:30 a.m.
- Continental Breakfast
- Party Favors
- Champagne Toast

SHOW 8:00 PM

$55 PER PERSON/GROUP RATES
Now Taking Reservations
Seating Limited — Call Now

508-658-8450

Dine in quiet beauty on the banks of the scenic Merrimack River, at

Jackson's
Restaurant, Ltd.
Methuen, Massachusetts

Dates still available for holiday gatherings

Gift Certificates Available

The Dubois family invites you and your family to join them for Breakfast, Lunch or Dinner Tuesday through Sunday, serving American and Continental Cuisine for your dining pleasure.

Specials change daily • Function Rooms available
Located 1 mile west of Rte. 93 at Exit 46, Methuen
508-688-5021

CHEERS TO YOU!

New Year's Eve at the Horseshoe

A Huge Hot & Cold Buffet
"All U Can Eat"
Music by Everyday People
8:30 - 1:30
All the Party Fix'n's
Champagne Toast
Cost 20⁰⁰/person

HORSESHOE LOUNGE
226 Main St.
N. Reading
664-3591

Reserve Now!

"It's the best present for Mom, Dad and everybody ~ Gift Certificates to Wakefield's!"

Luncheon
11 am - 3:30 pm
Dinner ~ 4-10 pm

Sunday Brunch
11:00 am - 3 pm

WAKEFIELD'S
15 - 19 Water St.
Wakefield 245-1525

Call today to reserve for New Year's Eve!

Holiday Time... at HARROWS

Harrows' Homemade Turkey Gravy
$3.25 qt.

ROAST TURKEYS
12-26 lbs. available cooked & stuffed, with 1 Quart of Gravy.
$3.19 Lb.

FRESH BAKED PIES

Apple	5.50
Blueberry	5.75
Mincemeat	5.50
Custard	5.50
Squash	5.50

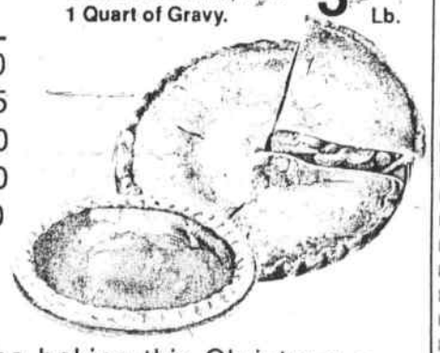

Let Harrows do the baking this Christmas ~ From fresh pies to fully cooked roast turkeys & homemade turkey gravy. Harrows cooks from scratch, just like you do!

LEAVE THE WORK TO US!

HARROWS
126 Main St.,
Reading,
Exit 38B off 128
(617) 944-0410

Holiday Orders can be picked up:
Sunday, Dec. 23, 10 a.m. to 8:00
Monday, Dec. 24, 10 a.m. to 4:00
Closed Christmas Day

RING IN 1991 WITH US

A Grand New Year's Eve DINNER

- *Hot & Cold Hors d'Oeuvres*
- *Roast Ribs of Beef*
- *Party Favors and Noisemakers*
- *Music & Dancing*
- *Continental Breakfast (after Midnight)*

Complete Dinner $39.95 Per Person

A Great Hors d'Oeuvres PARTY

- Hot & Cold Hors d'Oeuvres
- Cash Bar
- Music & Dancing
- Party Favors and Noisemakers
- Continental Breakfast (after Midnight)

Only $15.00 Per Person

Start '91 Safely & Stay with Us
Inquire About Our Overnight Package
* New Year's Eve Party
* Overnight Accommodations

For Reservations Please Call Our Banquet Manager at:

RAMADA HOTEL
15 Middlesex Canal Pk. Rd.
Woburn
617/935-8760

A Prime Motor Inn ... where experience breeds excellence®

HAPPY HOLIDAYS
from Ida's Stationhouse Restaurant

Children Eat FREE
Choice of: Pasta of the Day *or* Hot Dog Plate *or* Chicken Fingers

Come join us every Tues., Weds., Thurs. 5 p.m.-10 p.m. & Sun. evenings 1-5
*One Child (12 and under) per adult purchasing an entree

(No other discounts or coupons accepted with this offer)

Offer good now thru December 30th

IDA'S STATIONHOUSE RESTAURANT
Reading Railroad Depot, Lincoln St., Reading, MA
ITALIAN & AMERICAN CUISINE • (617) 944-1940
Lunch: Tues, Fri 11:30-2:30 • Sunday 1-9 ~ Dinner: Tue-Sat 5-10

Season's Greetings

THE SHIP Restaurant

Will be OPEN on CHRISTMAS DAY
Our special Christmas Dinner Menu will be served from 12:00 ~ 4:30 pm

Children under 10 eat free from 12:00 ~ 1:30 pm with reservations
(Children's portion only)

For Reservations Call
(617) 593-6700

Sail into the New Year aboard The Ship

Please make your New Year's Eve reservations early!

THE SHIP Restaurant
Route One, South
24 Broadway, Lynnfield

HARROWS
Chicken Pies

Made fresh daily the old fashioned way. Fresh chicken slow cooked overnight. Our own special gravy made from scratch every day... in a reusable glass baking dish. Available with potatoes & carrots or without. Mixed white & dark meat or all white meat.

Harrows Chicken Pies are available cold or call ahead for hot, ready-to-eat pies.

Individual Pie Prices incl. 75¢ dep. on dish	White & Dark Meat w/veg.	White & Dark Meat no veg.	White Meat w/veg.	White Meat no veg.
Individual Size 1 Serving	4.30	4.65	4.90	5.00
Apartment Size 2-3 Servings	10.25	10.95	11.80	11.95
Family Size 4 Servings	12.95	13.75	14.20	15.10
Jumbo Size 6 Servings	14.75	15.55	15.95	16.95

Larger Pie Prices include $2.00 dep. on dish

Fresh Bakery Goods
Apple Pie... 5.50
Blueberry Pie ... 5.75
Lemon Meringue.. 5.75
Squash Pie 5.50
Bread ... 1.75 Loaf
Rolls ... 1.75 Doz.
Biscuits ... 1.75 Doz.

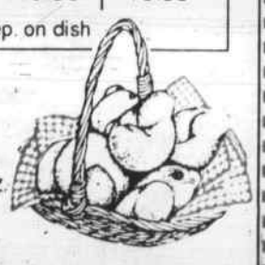

HARROWS
126 Main St.,
Reading
Exit 38B off 128

Open 7 Days
Mon-Wed 10 am - 8 pm
Thurs & Fri 10 am - 9 pm
Sat 7:30 am - 9 pm
Sun 7:30 am - 8 pm

Call (617) 944-0410

Please Help Santa

By JIM HAGGERTY

The *Middlesex East* Santa is at it again!

For the past few years, *Middlesex East* publications has focused the attention of its readers on the needy of this area. In turn, the funds are turned over to The Salvation Army who proviede direct services locally to needy families.

The *Middlesex East* Santa will never be more welcomed, however, than this year.

As the region's economy continues to decline, the requests to The Salvation Army have grown.

In turn, the dollars donated through this area to The Salavation Army representatives are very much appreciated by recipients.

The Salvation Army officials several years ago made a direct appeal to *Middlesex East* to try to raise funds. And, the response has been most gratifying by having *M.E.* representatives work directly with The Salvation Army officials to see that local needs are met.

The Salvation Army operates 29 community centers and nine program centers in Mass. Nightly, over 550 people are sheltered and over 1,500 persons are given a meal, they note.

In addition, The Salvation Army needs volunteers to help collect food and to assist with holiday activities. Information on this program is available by calling The Salvation Army at 542-5420.

Newspaper who are sponsoring the drive this year include the *Wilmington Town Crier, Tewksbury Town Crier, Stoneham Independent,* the *Daily Times Chronicle* of Woburn, Reading, Winchester, Burlington and Wakefield, and the *North Reading Transcript* and *Lynnfield Villager*.

Last year, over 200 donations were made, as funds came in large and small amounts from individuals and groups alike.

In the past two years, an average of $3,200 has been raised.

The Salvation Army also asks area residents to remember their store in Saugus on Route 1.

Also, The Salvation Army in its appeal this year noted: "Demand for assistance is soaring.

"We are experiencing a 28-percent increase in our case work services at 20 of our 29 corps community center locations across the state," said Major Charles F. Williams, head of The Salvation Army's Social Service programs in Mass.

"These huge increases mean we are in a real crisis. We have launched numerous food drives around the state but as quickly as we get the food put on the shelf, it is depleted," added Major Williams.

Santa Needs Your Help

NAME_____

ADDRESS_____

CITY_____ TOWN_____

Please accept my donation for $10....$25....$50....Other....

Please mail to:

THE SALVATION ARMY

"M.E." Santa
c/o Daily Times Chronicle
1 Arrow Drive
Woburn, Ma 01801

M.E. SANTA

TOPCAT, Woburn	$ 15
Log Splitter, Woburn	$ 10
Charles Severance, Woburn	$ 25
The Jewers, Woburn	$ 15
Michelle & Nicole LaBombard, Burlington	$ 15
Elaine D. Pender, Woburn	$ 5
William Peitzsch In Memory of Dorothy Peitzsch, Woburn	$ 10
Mr. and Mrs. L.S. Foster, Burlington	$ 25
Mrs. Joseph Garand, Woburn	$ 25
Mrs. N.E. Apalakis, Stoneham	$ 10
Daily Times Chronicle, Woburn	$100
Rita & Al Allen in Memory of Grandson Michael F. Kaper, Stoneham	$ 10
Eilee M. Donaghey, Winchester	$ 25
Ethel Staples, Woburn	$ 10
Holt, Woburn	$ 50
WOODCHIPS and Kathy, Revere	$ 15
Michael & Julie Murphy, Woburn	$ 10
Mr. and Mrs. Eric Anderson, Woburn	$ 10
Michelle, David and Michael Baker, Woburn	$ 10
Mary E. Jarvis, North Reading	$ 10
In Memory of Arthur W. Rogers, Woburn	$ 10
Barbara J. Zaino, Wilmington	$ 10
Margaret McAvoy, Woburn	$ 25
Carol Carlson in Memory of Sgt. Norman G. & Mary A. Carlson, Woburn	$ 15
Mrs. Richard H. Brown,	$ 10

Santa to S-16

GIVE THE GIFT OF GOOD HEALTH THIS HOLIDAY SEASON.

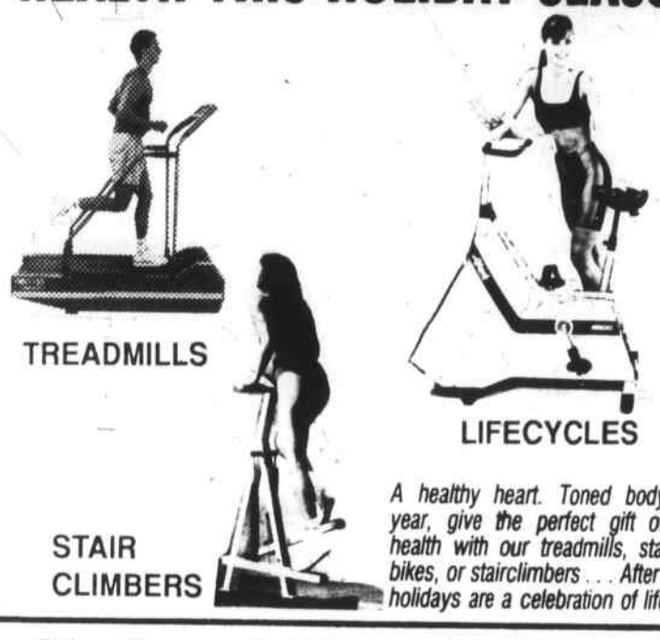

A healthy heart. Toned body. This year, give the perfect gift of good health with our treadmills, stationary bikes, or stairclimbers . . . After all, the holidays are a celebration of life.

National Fitness Stores
"The Exercise Specialists"

Stoneham
200 Main St.
(617) 438-6611

Open daily 10-6
Thurs. 'til 8, Sat. 'til 5
Sun. 12-5

Waltham
379 Moody St.
(617) 894-6788

Holiday Gift Poinsettias

Choose from thousands of Beautiful Holiday Plants in many colors & sizes.

Amaryllis Bulbs

a gift that blooms again and again.

Pinewood Garden
327 Main St. (Rte. 28) North Reading
944-3897 • 508-664-4472
Open 7 Days 8:30-6:00

Gift Certificates Available

Give the Gift that generates memories that last a Lifetime!!

the TRAVEL AGENCY
East Gate Plaza
20 Main Street, North Reading, MA 01864
(508) 664-1600 • (800) 287-7171 In Mass. only

M.E.'s for You

Among most adults there is almost no difference in eye size. Some appear to have larger eyes because of such factors as position in the skull or prominence of eyebrows.

Timeless.

A portrait can be a beautiful reminder of someone you love, of family history. A treasure from the past.

But the years can be unkind to your treasured portraits. Perhaps they're faded. Or damaged.

Bring these special portraits to us. We'll clean and restore them. And we can make copies for all your family.

Every family has a favorite photograph. Yours deserves to be restored for a gift that can be treasured for generations. Let us make your treasured portrait a timeless reminder of love.

Jamesway Studio
622R Main St., Reading
944-3070

Closed Monday

The Reading Rotary Club is now offering

Two Coupon Books
Your Choice

Your Cost $30.00

Your Cost $27.00

THE BEST COUPON BOOK OFFERED YET

100'S OF VALUABLE COUPONS TO CHOOSE FROM
50% OFF AT MANY OF THE AREAS TOP RESTAURANTS
50% SAVINGS ON NUMEROUS SPORTING EVENTS
50% SAVINGS ON MOVIES AND THEATRES
MANY OTHER COUPONS YOU'LL ENJOY COMPLETELY

THE COUPON BOOKS ARE AVAILABLE AT THE FOLLOWING SPOTS

INSPECT THE BOOKS WITHOUT OBLIGATION

JOHNSON'S TRUE VALUE HARDWARE
10 HAVEN ST. READING 944-1141

FABRICTOWN
557 MAIN ST. READING 944-8766

DAILY TIMES CHRONICLE
531 MAIN ST., READING 944-2200

DAVIS CLARK LATHAM
1 PLEASANT ST. READING 944-6171

PRINT SHACK
274 MAIN STREET READING 942-2400

THEY MAKE IDEAL GIFTS FOR THE HOLIDAYS

All proceeds to benefit community projects of the
Reading Rotary Club

SENIORS

Enjoy Your Independent Lifestyle?

New Horizons
A·T C·H·O·A·T·E

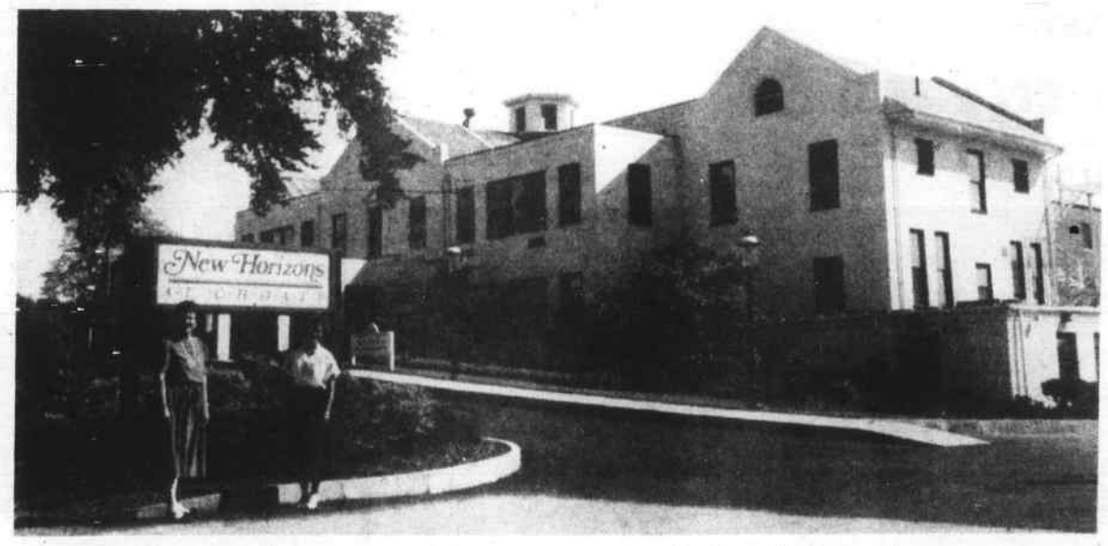

New Horizons At Choate is the Affordable Answer

Graciously designed for Senior Adults, this not-for-profit facility is located in the former Choate Hospital site at 21 Warren Avenue, Woburn, MA.

An all-inclusive monthly charge of just $900 covers the cost of accommodations and three delightful meals per day. It also includes all regular services such as activities, local transportation, housekeeping, linens, heat, light and air conditioning. New Horizons is a totally not-for-profit facility which requires a minimum $60,000 Entrance Deposit. This deposit is fully refundable upon departure.

- Totally rebuilt facility
- Private comfortable individual suites
- 3 nutritious meals served daily
- Full schedule of recreational activities
- On premises health services available
- Twenty-four hour staffing
- Housekeeping & linen service included
- Beautiful grounds & abundant parking

Open House viewing 7 days a week from Noon to 5 p.m.

Call for further information: (617) 932 - 0800

The Woburn Walk-In Center, operated by Winchester Hospital, is also open 7 days a week at the adjacent Medical Center at Choate.

Supplement to Daily Times – Chronicle (Woburn, Reading, Winchester, Burlington, Wakefield), Lynnfield Villager, No. Reading Transcript, Wilmington & Tewksbury Town Crier, Stoneham Independent

Retired Men's Club holds meeting

Recently Reading Chief of Police Edward Marchand spoke before 232 men of the Wakefield Retired Men's Club in the Congregational Church. He stated that his town is the safest in Massachusetts due to effective policemen and neighbors who watch out for and report suspicious activities in their neighborhoods. He told of the difficulties in suppressing the drug trade and said educating children against them must be started in the grammar schools. He described how the Northeast Enforcement Council of Police Departments work together in preventing and solving crimes and he told of the latest types of firearms that police now have for their use and protection. He described the accreditation standards that policemen now have to study and become proficient at in order to get promotions.

Chief Marchand was recently given the Roland Kinlock Award which is given to a policeman with some type of outstanding service by The Massachusetts Juvenile Police Officers Association.

President Joseph Pellitier, Lynnfield, started the meeting at 9:30 a.m. with a salute to the flag held by Frank Celani, Melrose. He thanked members of the Ladies Day Committee for the success of its program which is held annually for members and their wives. He asked members to save Campbell labels, unused eyeglasses and old hearing aid batteries for club charities.

He introduced first-time visitors Harold Carver, Wilmington and Stan Robinson, Reading and second-time visitors Arthur Nigro, Reading and Thomas Minghella, Andover. He then called up Robert Hodgdon, Malden, and Parker Williams, Malden for induction into club membership with a "Hello Song" led by Andy McHugh, Saugus.

Second vice president Arnold Nelson called up 12 members who had birthdays and Tom Coughlan, Melrose, led members in the "Happy Birthday" song. He also awarded the door prizes to Abram Simmons, North Reading and Ray Beane, Reading. Visitation chairman John Griffin, Wakefield, read names of members in hospitals and nursing homes and asked for a moment of silence for three members who recently passed away.

Club jester George Richards, Reading, received good laughs with his good jokes. Safety chairman Bill Smith announced everything okay and Band Leader John Austin, Reading, said the club band would play for club at December 12 and January 9 meetings. Stamp club chairman Jim Boyd, Wakefield, said it would meet in church. Travel club chairman Henry Murphy, Reading, reported that there would be a two-day trip to New York City.

Chairman Bill Behnke, Reading, and his hospitality committee served coffee and donuts. Chairman Joe Kennedy and Ernie Poole, both of Wakefield, and the membership committee greeted members and gave out name tags.

M.E.'s for You

Update your eggnog recipe

If your holiday eggnog recipe calls for raw eggs, you could be asking for trouble, warns the United States Department of Agriculture. That's because there is evidence that salmonella, the bacteria found in poultry, has now found its way into eggs - even clean, uncracked ones. The only way to be sure your eggnog is free of salmonella contamination is to cook the eggs thoroughly or use an egg substitute.

Here are two timely and safe eggnog recipes from the National Dairy Board: the first - "New Tradition" Eggnog - call for cooking or microwaving a mixture of milk, beaten egg and sugar as you would a custard sauce. The mixture should reach a temperature of 160 degrees to be sure the salmonella bacteria is destroyed. The second recipe - Healthful Holiday Eggnog - is for guests and family members determined to eat and drink prudently during the holiday season. Low in fat and cholesterol, this version uses egg substitute and evaporated skim milk to give it body.

By the way, commercial eggnog is prepared with pasteurized eggs making it perfectly safe to drink. So whichever eggnog you prefer, raise your glass in a toast to good health, free of worry about foodborne illness.

HEALTHFUL HOLIDAY EGGNOG

1/2 cup (4 ounces) egg substitute
1/4 cup sugar
1 can (13 ounces) evaporated skim milk
3/4 cup lowfat milk
2 teaspoons vanilla extract
1/2 teaspoon imitation rum flavoring (optional)

Eggnog to S-16

CHRISTMAS GIFT GUIDE

May the Christmas Spirit shine throughout the year

STARLITE CAR WASH

RTE. 28- RTE. 62
107 Main St.
North Reading

664-4792

THANK YOU FOR YOUR PATRONAGE

Calareso's Fruit Stand Presents

CALARESO'S Christmas Shoppe

LIGHTS
CANDLES
ORNAMENTS
GARLANDS
BOWS

TREE STANDS
TREE SKIRTS
TREE BAGS
XMAS CARDS
(1/2 Price)

STOCKING-STUFFERS
FLAGS
XMAS MATS
& MORE

The Perfect Holiday Gift a Deluxe Calareso's Fruit Basket

Calareso's Fruit Stand
122 Main Street, Reading 944 ~ 6010

HAPPY HOLIDAY to One And All

A Perfect Gift For Working Moms!

Handsome gift certificates available now from "The USA's House Cleaning Experts."

Call
617-935-1850

merry maids

OX BOW PET SHOP
335 ALBION ST., WAKEFIELD
Established 1946

We are specialists in
PETS for GIFTS
GIFTS for PETS

- Wild Bird Supplies
- Christmas Stockings
- Treats
- Home Raised Parakeets
- Fish & Aquarium Specials
- Collars & Leads
- Sweaters & Coats
- Exotic Birds & Supplies

617-245-1550 Off Street Parking
CHRISTMAS HOURS: Mon.-Sat. 9-8:30, Sun. Noon - 5:00 p.m.

Kwalks'
at Rt. 28, Stoneham, Redstone Shopping Center
(Next to Marshalls)

The One Stop Stocking Stuffer Store!

Children's Personalized Items
* Wall Pennants * Desk Sets * Jewelry Boxes
and Much, Much More!

Children's Desk Blotter Sets - Bookends - Pencil Cups & Frames to Match!

*Teddy Bears *Dried Flowers *Slates *Gift Bags
*Tree Ornaments *Gift Wrapping
Figure Skating, Hockey and Ballet Themes

For more information call 617-438-7348

At Boston Beauty, you're not just another face in the crowd.

Won't disturb the hair style
Gives a natural, soft look
Large Air Diffuser $4.97
Mini Air Diffuser $3.99

Vitabath $20.00 Value Only $7.50

CONAIR $13.95 $20.00 Value

NOW IN 7 CONVENIENT LOCATIONS... ONE NEAR YOU

BURLINGTON Route 3A Next to Metro Credit Union, Across from Football Field 272-0378
SWAMPSCOTT Vinnin Sq. Mall Next to Bradlees
BOSTON 59 Temple Place 2nd floor 426-0921
DANVERS Liberty Tree Mall 777-4795
WAKEFIELD Greenwood Melrose Wakefield line 1285 Main St. 662-0454
LEXINGTON 199 Mass. Ave. 862-6677
SALEM 94 Lafayette St. 744-7338

Sale~Sale~Sale
at Varti's Jewelers

Waterford Crystal	15% off	Handcrafted Vases	25% off
Lladro	15% off	Hallmark Christmas Box Cards	20% off
Hummel	20% off	Lefton Lighted Houses	20% off
Lenox China & Crystal	20% off	Seiko, Pulsar, Anne Kline, Casio, Watches & Clocks	30% off
Goebbel Giftwear	20% off	Krementz Jewelry	20% off
Pewter	20% off		
P.M. Kraftsman Bookends	20% off		

Selected items of
Diamonds • Precious & Semi Precious Stones
Rings • Earrings • Pendants
Man's 14K Gold Rings & Jewelry
20% off

Hours: Mon-Fri. 9:15-8 pm • Sat. 9:15-6 pm • Sun. 12-5 pm
M/C • VISA • Am/Ex Layaway

Wakefield Center
401 Main Street • 617-245-2106

Whirlaway
GOLF, RUNNING & SPORTS CENTER
Rt. 110 Methuen, 500 Merrimack St. (508) 688-8356

OPEN MON.-SAT. 10-8, SUN. 12-6
1 MILE FROM METHUEN MALL

CALL FOR OUR FREE CATALOG

INDOOR & OUTDOOR GOLF RANGE
OPEN EVERY DAY
RAIN or SNOW

INDOOR MEMBERSHIPS
NOW AVAILABLE
DECEMBER 1, 1990 thru APRIL 30, 1991

INDOOR ONLY

MONTHLY $55.00
ANY 3 CONSECUTIVE MONTHS.. $125.00
Dec. '90-Apr. '91 5 MONTHS... $155.00
Feb. 1st-Apr. 30th
End of Season Special $100.00
FAMILY & SENIOR CITIZEN'S SPECIAL RATES AVAILABLE

OUTDOOR RANGE SPECIAL
10 AM - 2 PM MON - FRI
ALL WINTER NOV. 1 - APRIL 1

LADIES AND SENIOR CITIZENS 65 & OVER
BUY 1 PAIL GET 1 PAIL (ANY SIZE)
FREE

DAILY USE IS AVAILABLE FOR THE INDOOR AND OUTDOOR FACILTY TO THE GENERAL PUBLIC

INDOOR & HEATED OUTDOOR DRIVING RANGES

EVERYTHING YOU WANT PRICED EVEN LOWER!

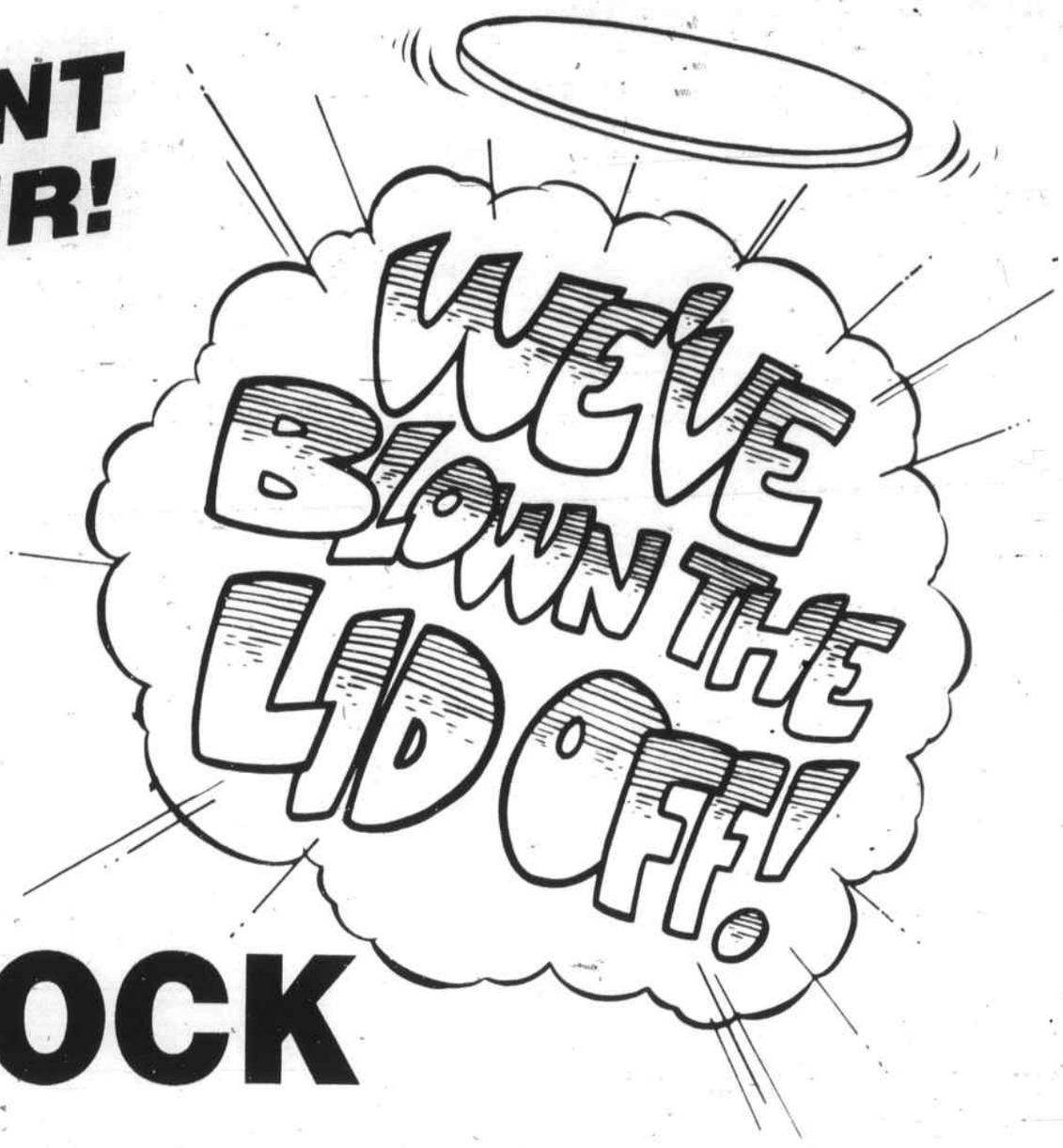

ALL YOUR FAVORITE BRAND NAMES

- WOMENS
- MENS
- INFANTS
- GIFTS
- ACCESSORIES
- BOYS AND GIRLS
- HOME FURNISHINGS

ENTIRE STOCK NOW 50% off

REGULAR ***AND SALE PRICE*** *

QUANTITIES ARE LIMITED, SO HURRY IN!
DO ALL YOUR CHRISTMAS SHOPPING AT KLINE'S!

EVERYTHING IN THE CLEARANCE CORNER NOW 75% off
Reg. & Sale Price

USE YOUR KLINE'S CHARGE CARD FOR ALL YOUR PURCHASES. SORRY, NO NEW CHARGE ACCOUNTS ARE BEING OPENED.

Give Away Prices –
ALL SALES MUST NOW BE FINAL

Kline's

364 Main St.
Wakefield, MA

Special Store Hours
MONDAY - FRIDAY
9:30 am - 9 pm
SATURDAY
9 am - 9 pm
SUNDAY
11 am - 9 pm
MONDAY - DEC 24
9 am - 5 pm

CHARGE IT! **Use your Mastercard, Visa, Discover, American Express or Kline's charge card.**
*** Does not apply to previous purchases**

Supplement to Daily Times – Chronicle (Woburn, Reading, Winchester, Burlington, Wakefield), Lynnfield Villager, No. Reading Transcript, Wilmington & Tewksbury Town Crier, Stoneham Independent

Small Ads... Big Results!

CLASSIFIED ADS!

As a public service there is no charge for Found ads.

Call for Rates, 933-3700, 944-2200

Accounting & Taxes 001

ACCTG. & TAXES
Call EJ Cole, CPA to handle all your accounting, tax & bookkeeping needs at 25 Lowell St., Wilmington, Ma. 01887. 508-694-9094. 12/26t

ALL FED / STATE TAXES
Tax preparation, Financial Svcs, & Taxpayer Representation before IRS, individuals & business. 942-0324. Frank R. Fuller, EA.

Bookkeeping & Taxes
Tax returns for business and individuals. Accounting Software, Computer rental, Resumes. Ted Lichoulas, 302 Main St., Woburn, MA 01801 935-5311.

INCOME TAX RETURNS PREPARED
David L. Melanson, Certified Public Accountant, Masters in Taxation. 274 Main St., Reading, MA 01867. 617-944-7008.

KLM ACCOUNTING
Certified Public Accountant. Bookkeeping & tax service, for small businesses & individuals. 508 640-0195. tft

Appliance & Repair 003

APPLIANCE REPAIR
Vacuum cleaner & sewing machine repairs, bags, belts, replacement hoses. Built-in vacuum cleaners sold & serviced. Free ests. Pickup & del. 2-day serv. 302 Montvale Ave., Woburn. 935-2704.

APPLIANCE REPAIR
Kenmore & Whirlpool. Washer & Dryer repair. Call Brian 5-10 pm. 935-7076. Cheap rates.

PM APPLIANCE & Refrigeration Svc
Unable to be home in the AM? Than give us a call in the PM. All makes & models. Call Anytime 617-270-7964

PROF. REPAIR SERVICE
Days, evenings & Sat's. Refrig., a/c, washers, dryers, dish washers, ranges & disposals. 10% Sr. Discount. 729-7906.

T&M APPLIANCE SERVICE
All makes & models repaired. Washers, Dryers, refrig., Disp., etc. 942-7230. Reas. rates, same day service.

BUSINESS 005

NEED A RESUME?
Cover letters, envelopes, etc. Choice of paper style, format. Laser printing. Call FIRST IMPRESSION today. 617-279-2130. tfs

NEED ANY TYPING?
Word Processing
Transcription
Resumes
Mailing & Reprots
Pickup & Deliveries
Call: 617-246-1972

RESUME SPECIAL $25
Includes 5 laser printed originals. Discs stored for updates.
Administrative Assoc.
Call now 662-8895

Secretary of Services
Word Processing
Transcription & more!
Pick-up & delivery.
Days, Eves, Wknds
Call 617-273-2707

CARPENTRY 007

A FINISH CARPENTER
Retired. 30 yrs. exp., will do int.remod. & repairs. Small outside jobs & repairs. Have ABC Bldrs. Lic. Anytime 938-8739.

CARPENTRY
Interior & exterior renovations. Decks. No job too small. Call 944-2303.

CARPENTRY
Remodeling, additions, kitchens, baths, decks, roofing. References, lic. & ins. Free estimates. Call Martin 944-6417.

CHAFFEE CARPENTRY
Additions, remodeling, 2nd levels, decks, roofing & siding. High quality interior finish & kitchens. Lic. & Ins. 935-9234.

JESSAN BUILDERS
Kitchens, bathrooms, additions. All phases of construction. NO JOB TOO SMALL! Lic. & insured. Call 508-251-1203 or 508-657-7380 aft. 5 pm. tft

Lee Mallett Carpentry
Additions, decks, kit. baths. Exc ref & quality wk. at prices you can live with. 944-2897.(Lic.& ins.)

MAKSOU BROTHERS CARPENTRY
Additions are our specialty! Free estimates. Quality work. Friendly manner. Low prices. Please call 944-9031.

Seaver Construction, Inc.
New construction, additions, remodeling, roofing, siding, kitchens, baths, & more. Licensed & insured. Quality work. Free estimates. 935-0130.

Tony's Construction
Specializing in Carpentry & paint, doors, windows, complete baths, remdlng, siding, vinyl siding, decks, No job too small. Tony 617 933-6754

Tony's Construction
Specializing in Carpentry & paint, doors, windows, complete baths, remdlng, siding, vinyl siding, decks, No job too small. Tony 617 933-6754

TOPLINE CONSTRUCTION
Roofing Flat & Slopped, Gutters 272-9511
Replacement windows, Vinal siding 272-0873, Fully insured. Free est.

Catering 009

MIMI'S CATERING
Buffets, parties, picnics, complete dinners. 2 to 200 people. 24 hour notice. Lorraine Brozyna 508-658-3139. tf t

Cleaning 011

ACTION CLEANING
A comp. prof., comm. & resid. cleaning company. Reg. basis or spec. 1 time cleaning serv. Windows, walls, ovens, flrs stripped & waxed. For all your cleaning needs at the most reas. rates call 942-2854 for free est.

Authentic Chimney Sweeps
Professionally clean & repair chimneys & flues. Fully insured. Free estimates. Call 273-3718.

B & B Chimney Services
All type of chimneys & flues cleaned. Pointing & rebuilding. Fully insured. Free estimates. B & B Chimney Sweep Co., 641-2004.

B&M Cleaning Specialist
Home & apt. or business cleaned with a personal touch. Wk., bi-wk. or monthly. Reas. rates. Call BJ 721-1313 day or eve.

CLEAN & SHINE
Cleaning Co. Commercial Office Cleaners. We specialize in office cleaning. Exc refs. Reasonable rates. 508-658-4765

CLEANING
Office & Private Homes. Reasonable rates, free estimates. Call Judy, (508)664-5455 or Dolly, (508)667-6237.

COLLEGE Student is seeking work for the Semester break. Perfect for after Holiday cleaning! Brenda 935-1708.

GIVE the gift of a clean house. Weekly, biweekly, monthly. Excel ref. Call for Christmas deals! Mary Carey 617-438-3063

HOUSE CLEANER
Attn. to detail. Mature, dependable, courteous service. Exc ref. Spec. rates for elderly. 508-664-3281

HOUSECLEANING
Best cleaning. I have experience. I would like to work for you. Call me after 4pm. Fernanda 623-3562

LOOKING for a job housecleaning. Refs. furn. on request. Call 617-438-3025. 12/26s

MERRY MAIDS
Quality home & office cleaning to your specifications. Pleasant and dependable. Bonded and insured. 18 Mass branch offices. For free estimate. Call Merry Maids, 935-1850.

NORTHEAST CHIMNEY SWEEPS
Chimneys cleaned, repaired, rebuilt, relined. Wood/coal burn stoves instal. Free est. 935-5488.

ONE-TIME CLEANING
Experienced team specializing in HEAVY DUTY.1 room or entire house. Walls, woodwork, cellars. 396-2290.

PROF. HOUSECLEANING
Reasonable rates. Reliable. Free Estimates. Ref's on request. 944-2432

SHARP CLEANING
Don't spend your day off cleaning. Relax! Household-Commercial-Home-Office. Babysitting. Idelma Almeida 938-7365

WINDOW CLEANING
ROBERT'S window cleaning. Prof. cleaning only $6.00 stand. sz & storms. Guar. Also int. paint & paper. Wilm., 508-657-7685. tfs

WOMAN with 6 years exp. in house cleaning. Reasonable rates. Good references. Call Rose after 4 pm. 246-1204.

Child Care 013

A.B.C.
Exp. Lic. provider has 3 F.T. openings. Lg. yd/hot meals. Located Lex/Woburn line. #57672. Call Carol 938-6657.

BURLINGTON mother of two has two FT openings. Lg. yard, lg. playroom, meals & snacks incl. Plenty of fun & activities. Call 617-270-6828. Lic. #57896. Ages 3 yrs. & up. tft

CHILD CARE
Little Folks Day School. Full day and part time nursery school & kindergarten program. Experienced professional staff. Convenient location in Cummings Park. at Junction of Rts. 128 & 93. Call 935-9697.

CHILD development teacher has small family daycare w/2 & 3 day openings for ages 2 yrs & up. Developed curriculum, arts & crafts and more. Rt 28 in No. Reading. Call 508-664-0061. Lic # 48186. 1/2n

COLONIAL COUNTRY DAY SCHOOL
provides the best in child care for ages 3 months through kindergarten, come see and compare our clean, safe indoor & outdoor environment, our staff and our curriculum. ½ mile from 128 exit 34. 617 933-0924.

EXP. Lic. Mom has opening FT/PT after school. Meals, snacks & activities. Open 7-5:30. Off 38 near 495 in Tewksbury. Dewing School district. Call Marie at 508-851-0414. Lic#49227. 12/26t

EXPERIENCED lic. child care. Wilmington area, loc. nr Rte 129 & 38. Full or part time openings. 508-657-8692. Lic. #51573. tf t.

LOVING provider will give your child a day of fun & learning. Lots of love. All ages welcome. Near Rte 128. Lic# 57667. 933-0854.

MELROSE Day Care Center. Join us in our 20th yr. Infant, toddler, preschool, kindergarten. 617-662-6539. 12/19s

MONTESSORI PROGRAM
Offered by Shirin Family Day Care. Certified Montessori teacher, 13 yrs. experience has limited openings, attractive Montessori class room set up, academic & social skills provided through age. Appropriate new Montessori material. Drop in and after school care on request. Located on Gerry St. off Main St. License #56645. Call for appointment or leave message. 617-279-0005.

STONEHAM Child of the Future Fam. Daycare. #272NEW. Imm. open. FT & PT. Res. area. Fen. Yd. Reas. rates. 617-662-7423 or 617-246-3063. 1/9S

Counseling 015

PSYCHOTHERAPY for individuals, couples, families. Bellville Counseling Assoc. For info/appt. 617-438-8155. 12/26s

Electricians 021

ALARMS & ELECTRICAL
1-800-339-9183
Residential, commercial wiring. Free estimates. Fully insured. Lic. E25994. Call Lou Casco 944-9183.

Bill Hanson
Fully licensed & insured for residential, commercial, industrial. Call for any job, anytime. Lic. #E33512. 617-935-1344.

Don Chamberlain
Serving you is our goal. Lets talk -free- Resid., comm., & indust. Fully ins. Master. Call 935-3794. Lic. #A12176.

ELECTRICIANS
Lloy and Johnson Inc. Commerical, Residential, and Industrial. Free est. Fully insured. Master Lic. #A12014. Call 944-3109.

ELECTRICIAN
Licensed Electrician-Free estimates. No job too big or too small. Lee Janvrin, 942-0243. License No. E17239.

ELECTRICAL SERVICE
Quality work at reasonable rates. Residential & Commercial. Call for free estimates. 229-9185.

HANAFIN ELECTRICAL
Prompt, quality service at affordable rates. Residential, commercial, industrial. Free estimates. 508-658-5473. Master Lic.#A13067.

Entertainment 023

A ONE GAL BAND
Piano/Keyboards. Weddings/Parties/Backgroun d. Add MY special touch. Call 944-3461.

ABRACADABRA AND SANTA TOO!
Santa, Mrs Claus & "J" The Clown are available for all private & corporate parties Call "J" at 508-744-1140.

ANGEL'S DJ'S
Entertainment making the difference. Ask about our special fundraising rates & referral club. Please call 935-4386.

AWESOME AUDIO DISC JOCKS
One of New England's most professional. Available for all occasions. Call for personal consultation. 508-664-1431. 24 hours. tf n

BELLY DANCING BY DOROTHEA
"The regal dancer". A unique enhancement to any social event. Dance classes. Call 438-7663 tfS

D J STEVIE B
DISC jockies for any function. We have nice sound and lights to set the mood! Call now to reserve your date. Call Steve at 617-438-1467. TF S

DISC JOCKEY
We play music with a style that fits your occasion. Prof. & exp. Top quality sound. Music 40's-90's. Tom, 233-0960.

DISC JOCKEY
for all occasions. BIG CITY SOUNDS at small town prices. Call Larry at 3 Cities Entertainment, 938-5828.

HEART & SOUL
DJ Service. CD-equipped, audio sensitive lights. Big Band to Current top 40. Call Laura or Chuck Connor. 508-658-5279 tfT

LaserSpin Sound
Prof. disc jockey service for all occasions. Top quality sound & entertainment. Exc. rates. 272-9177, 273-9050.

PARTY PIANIST
Gather around piano for Caroling, or relax to Holidays tunes. 617-729-4347, anytime.

PONIES
for hire. For birthday parties, club functions or afternoon fun. 508-667-2921 or 617-272-7212. tf t

SANTA FOR HIRE
Mr. & Mrs. avail. for office parties - home visits - functions. Call 944-1473, lv. message.

SANTA & HIS HELPER
are available for all private & corporate parties. Call Santa 508-658-3474. 12/19t

SOMETHING UNIQUE
Holiday themes. Bellydancing/balloons W/personalized comedy. Bette Midler look-alike. 617-286-9130.

TOAST OF THE TOWN
Prof. Bartenders for hire. Reasonable rates. Lisa or Nancy. 617-935-7196.

Equipment Rental & Repair 025

FOR RENT
26" hydraulic log splitter, 12 ton, deliveredand picked up $65 per weekend, $35 per day, call 475-4628 or 475-7148. tfn

Fences, Walls & Masonry 027

KENNETH J. Lory Masonry Co. All types of brick, block & stone work: Stairs, fireplaces, repairs, remodeling, & picture books. 508-851-3225. 12/19t

RUSSELL Catania Masonry. Brick block, stone & repair work. Lic. & Insured. 508 663-0635. 1/2t

Floor & Rug 029

BOB'S FLOOR SERVICE
Hardwood floors sanded and refinished. Family bus. since 1955. Small jobs welcome. 933-4641 or 1 800 640-3566.

CARPET REPAIR
Problems with buckles, burns, seams or stairs? Call Tom for all repairs. Installation available. 938-0864.

M.D. FLOOR
Sanding & Refinishing. Over 20 yrs exp. Fully ins. Mike Hennessy, 933-2088 or Jack Duffy 933-7445 or 1 800 640-0820

N.H. Floor Sanding Serv.
Sanding, refinishing, staining, new floor installed. Reasonable prices. Free estimates. Timmy 581-2819.

Home Improvements 031

ALL JOBS
Flooring & odd jobs, carpet & vinyl floors, ceramic & hardwood & odd jobs around your house. Dave, Dan 617-438-4831. 12/19s

A1 CERAMIC TILE REPAIRS
Regrouting, washing, new installations, bathrooms, shower stalls, kitchens & hallways. 617-438-2401. tfs

BATHTUBS RESURFACED
Is your bathtub worn out or hard to clean? Don't rip it out. Resurface it with our exclusive synthetic porcelain. All decorator colors. Fully guaranteed. Call PERMACERAM of New England. 245-8287. TFS

BOB AMICO
General Contractor. Kitchens, baths, additions, porches and much more. Free estimates 1-800-649-2409

CERAMIC TILE
Bathroom tile repaired, regrouted, acid wash, waterproofed, polished like new. All work. guarnt. Est. 1956. Keep this ad-free est. Call 396-4731.

CERAMIC TILES
Complete bathroom remodeling, kitchen flrs, back splashes, shower stalls, new installations & repairs. Refs. avail. Quality work. Call Mike 617-438-0898. tf s

CONCRETE FORMS
Poured foundations and floors, machine work available. Charles A. Cushing 657-7566. tft

Double D Tile & Masonry
Specializing in all forms of tile, marble & masonry work. Quality installation at reasonable prices. Free estimates. Peter 617-937-0903.

FURNITURE FACELIFT
Kitchen cabinet fronts & furniture refinishing, our specialty. Chairs reglued, Pick up & delivery. Call 508-658-0166. tf t

Garage Door Servicing & Electric Openers
Call Ted Nalwalk:
944-8373.

General Home Repair
No job too small. Kitchen, bath, complete partial. Carpentry, plumbing, elec., ceramic, tile, paper, paint, doors, windows, etc. Free est. 279-0148.

Glenn Crowell Const. Co.
Home Improvement specialists. Siding/roofing/replacement windows. Commer., or res. Workmans comp. & liability. Free est. 279-4348 or 665-6002.

HANDYMAN
Small jobs. Landscaping, yard mowing, raking, trimming, clean up. Call 932-1335.

Palazzolo & Son Const.
Concrete specialist, foundations, floors, etc. Additions, architectural design & land surveying. (508)664-6328.tfn

R.W.O. CARPENTRY
Kitchen & bath remodeling. Ceramic tiling, decks, windows, doors, finish work. Int/Ext. 617-935-2962.

Sam's Handyman Service
Can't find anyone to do those small jobs? Now's the time to secure your own handyman! Call Sam Nesbitt, 245-3909.

SKIP AT YOUR SERVICE Household Handyman
Don't know who to call for those jobs small or large? Call Skip 935-1862.

Water Problems Solved
specializing in Sump pump installations. 30 yrs. exp. Call Bill 508-658-9287. or 508-658-9157.

Instruction 035

ART & MUSIC LESSONS
For Kids, Teens, Adults. ART classes start monthly. MUSIC lessons: free loan of most instruments. It's fun! At Sarrin's 245-2200.

****PIANO LESSONS****
Teacher with degree in Music Education, and 15 years experience has openings for Fall. West side of Woburn. Call Kerry at 935-3119. Beginners welcome.

Landscaping & Gardening 039

FALL CLEANUPS
Will rake and remove your leaves. Call John anytime 935-0313.

G & M TREE SERVICE
Tree removal. Pruning & planting. Landscaping. Fully ins. Free est. Certified Mass. Arborist. 932-8288 or 935-4397

Miscellaneous 043

GEORGE W. GATELY
Backhoe Service. Local #4. Sewer & water connections, drain laying, excavations, and water taps. 933-1322. Free est. tft

GIFT WRAPPING
Gifts wrapped festively. Drop off avail. Next day pick up or goodies while waiting. Call 933-6452 for appt. Lve msg.

Paint, Paper & Plaster 047

A&M QUALITY PAINTING
Specialists in exterior & interior painting, over 26 years exp. Fully ins., lic. rigger, free est. 944-4343 or 508-470-0993.

After School Painters
Teachers seeking interior painting. Free est. refs. Call Larry 438-2095 or Dick 667-6578

ANTHONY'S PAINT
& Paper. Quality work at reasonable prices. Neat, clean & prompt. Free estimates. Call 935-0081.

CHAMPION PAINTING
Services. Int/Ext. Specialty, Int.: Old wall, ceiling repair, sprayed text. ceiling. Ext.: Windows & trim. Call Joe 938-5938.

DAVE'S PAINTING
Specializing in residential interiors. Quality work at reasonable rates. Free estimates & Fully insured. 729-4657.

ENVIRONMENTAL Painting Contractors
Indoor environmentally safe non toxic painting services for chemically sensitive & concerned individuals. Free estimates, consultation and information.
Healthway Environmental Associates
617-933-6227

GODDARDS PAINTING SERVICE, INC.
Professional int. & ext. painting & wallpapering. Fully insured. Richard Goddard, 944-4962 or 664-2274, 246-6140.

HOUSE PAINTING
Rainbow House Painting. Interior, exterior. Very neat, very clean & very reliable. Free Estimates. call Nick at 508-657-7369 or Bill at 508-658-8120. tf t

MacDonald Plastering
New & remodeling work. Repairs, patches. Clean & efficient. Free estimates. 508-452-0850.

NEIGHBORHOOD PAINTERS
Interior & exterior painting. Gutter cleaning. Insured. Free est., Call 617-721-9813.

PAINTING
UNEMPLOYED Teachers looking for painting jobs. Int & ext. Prof. job, low prices, exp., neat, refs. Improve house save money. 438-8601, 438-0611, 438-7360. TFS

PAINTING
Expert interior and exterior. No job too small or large. J. Abreu, 935-2793.

Painting - Paperhanging Interior Work Only
Professional work at reasonable rates. Over 17 years exp. Satisfaction quaranteed on all work. Call Stephen Meuse, 438-2913. tfs

Paper Hanging/Painting
Ceilings painted. Wallpaper removed. Woodwork refinished. WP avg $10/roll. 25 yrs exp. After 5pm. Al Toland 396-8565 or 272-3870

PAPERHANGER
Painting and papering. No job too small. For free estimates call John Flynn at 322-5793 after 5.

PLASTERING
Blueboard and plaster. Ceilings & walls. Fully ins. 10 years experience. Call Angelo, 665-7524. tfs

PLASTERING
Specializing in replacing walls & ceilings in your home. Patching & repair work. No job too small. Call David 938-0383.

QUALITY & EXPERIENCE PAINTING CO.
Fully licensed & insured. Interior, exterior. Commercial & residential. Satisfaction guaranteed. Office: 523 Main St. Reading.
944-8010
Ceilings painted - nobody beats our prices.

R.C. PAINTING AND WALLPAPERING
Interior & Exterior, over 20 years exp. Reasonable prices & free estimates. Quality work. 944-8976 or 944-3388.

R.K. PLASTERING
Skimcoat-Ceilings-Repairs. Free estimates. Fully insured. 938-6815, ask for Rich.

Wallpaper Removal
Wallpapering, wallpaper removal, interior painting. Good work. Call for free estimates. Cosmo 617-272-1414

Plumbing & Heating 049

FURNACES, Boilers, water heaters, oil burners, ducts installed & serviced. Reasonable Prices. 508-658-8578. tf t

HEATING CONTRACTOR
Oil burners, boilers, baseboard heating very reasonable. Jerry Ficociello 617-272-4367

JOSEPH P. LENTINI CO.
Plumbing, heating and gas. Kit. & bath remodeling. All types of jobs, Estimates. Master Lic. #10120. Call 273-0007.

P. J. RAFFI PLUMBING & HEATING
Master Lic. #9898. Commercial & residential plumbing gas fitting & heating. Estimates given. Professional service, affordably priced. 657-7710. TFT

PIPEWORKS
Plumbing & Heating, Gasfitting. Master Lic #9905, 24 hour service. Steve Thacker 246-3079

STEVEN R. PETTI INC.
Plumbing & Heating. Bathroom & Kitchen remodeling. Free estimates. (617)665-1685.

Roofing 053

A.E. HALL ROOFING
Specializing in new roofs and problem leaks. Free estimates. Call anytime 7 days. Don't-get-soaked-prices.438-9697 or 438-7401. TF T

SPV CONSTRUCTION
All types of roofing, new roofs, go-overs, flat, etc. Licensed & insured. Free estimates. Steve at 438-7992. tf S

Sewing Alterations 057

ALTERATIONS
Will do alterations for men, women & childrens clothes. Reasonable rates. 935-1938. 7 Wood Street, Woburn.

GOWNS • FORMALS
Accessories. Custom made designs and restorations. All types of alterations. Work professionally done. 933-1929.

Snowplowing 059

A SNOWPLOWING
Commercial & residential snowplowing. Reas. rates. 24 hr. service. Call Dennis at 438-2640.

ACE SNOWPLOWING
Resid. & comm. plowing. In areas of Stoneham, Reading, Woburn, Melrose, Wakefield. Mike 279-2323 anytime.

AL'S SNOWPLOWING
Experienced, reliable. Residential and commercial. Free estimates. Call Al 617-438-4495. 12/19s

D & L SNOWPLOWING
Commercial-Residential. Free estimates, 24 hour service. Call Mack 603-635-3692 or Kevin 508-658-6326. tf t

M.A.D. SNOWPLOWING
Commercial & residential 24hr serv. Call now for plans for winter. Mike, serving local area. 617-438-5464 tfs

Scotty's Snowplowing
8 years experience. Residential & Commercial. Free estimates. 24 hour service. 617 245-9491.

SNOW PLOWING
Residential and commercial. Average driveway, $125 per season. Call for early est. Chris, 617-665-0354. 12/22s

SNOW PLOWING
Driveways and small lots. Low rates. Call 933-9578.

SNOW PLOWING
FREE estimates. By the storm or by the season. Residential or commercial. No job too small. Eddie, 617 438-5487. 1/30s

SNOW REMOVAL
Commercial - Residential 15 yrs. exp., free est. Call now. space is limited. 944-1374.

SNOWPLOWING
WINCHESTER/WOBURN Only! Lowest rates. Call Chris at 729-6828 for free estimates

Snowplowing Commercial/Residential
Will beat any price. Professional & reliable ser. Guar. satisfaction. 1/2 price secondary service. Free est. 944-4572.

SNOWPLOWING
Burlington area driveways and parking lots. Low Low rates. Leave Message. 617 270-0119.

Rubbish & Junk Removal 061

A & A DISPOSAL
Disposal of any unwanted junk from your home or bus., Lowest possible prices. Dennis
438-2640/962-3320

A & A Star Removal
Resid. & Comm. junk removal, demolition work, cellars, gar & yds cleaned. Compare our prices & service. 438-9638.

A & A Clean-up
Resid. & commercial junk removal, cellars, garages & yards cleaned. Low Prices. Free Est. 438-3518
LOWEST POSSIBLE PRICES
Call Doug at 438-3518

AAA JUNK REMOVAL
Complete removal of any unwanted rubbish or junk. Wood, hsehld. items. Fast reliable service. Low rates. 245-0713.

ACE REMOVAL
Removal of any unwanted junk, wood or furn. Demo serv. Low rates. Prompt service.
WILL BEAT ANY PRICE!
Mike at 617-279-2323.

ADD Discount Disposal
Fast junk removal. We remove anything. Call anytime 944-9484

Attic & Cellar Cleaning
Yard work, also tree & brush removal. Call Morgan at 935-9478. PS - Keep It Clean.

BARRY'S DISPOSAL
Don't take a chance we are Licensed and Insured. 24 hr serv. Furniture, applic, boilers, oil tanks removed. Truck rental available. Free est. John 246-7762

CLEANUP SERVICE
Yards, houses, garages, attics, bldg. mat., etc. cleaned out. 658-2163 anytime except Sunday.

RUBBISH REMOVAL
Yard, attic, cellars, resid or comm. 6 wh dump (gravel & loam), also concrete work, patios, walkways. 938-5669.

UP to $50.00 cash for junk cars. Free estimates. 24 hr. service junk removal. Days 658-3096 eves. 685-3675. tft

Trucking & Moving 063

BURLINGTON MOVING & DELIVERY
Mass D.P.U. #28485, Homes, Apts, Condos. & Office. Antiques, Appliances. Free Estimates at no obligations. 272-3393

MOVING?
Experienced mover with truck for small & large jobs. Call 1-800-869-7123

Small **Moving Jobs** Plus
Will take away rubbish, old wash/dry, refrig. Clean out gar, cellars etc.
Please call Ken
933-1868, Thank You

Upholstering & Refinishing 067

CUSTOM made slipcovers. Guaranteed to fit tight and give the look of being reupholstered. Labor only. 438-7824. tf S

FURNITURE FACELIFT
Kitchen cabinet fronts & furniture refinishing, our specialty. Chairs reglued. Free est. Pick up & delivery. Call 858-3957. tf t

Wedding 069

You are invited
to select your
WEDDING INVITATIONS
from the
Daily Times Chronicle
1 Arrow Drive.
Woburn, 933-3700
or
531 Main St.
Reading, 944-2200
We are currently offering 20% off a complete order.
You are welcome to take our catalog home overnight to select your Wedding Invitations at your leisure.

MISCELLANEOUS

Lost & Found 077

LOST, long hair bushy tail cat, 1 1/2 yr. old. Grey w/wht markings w/wht. paws. Please call 617-776-7769. 12/22s

Rides Share-Car Pools 079

LOOKING for transportation from So. Tewks. to No. Wilm. train starting 1/7/91, between 5:30 & 5:45 am. Call 508-658-3142 aft. 5:30 or 617-245-8715 days ask for Steve. 12/26t

Free 081

WANTED. Good homes & love for Greyhounds. Excellent pets. 603-474-3065. tf t

FOR SALE

Boats, Motors & Supplies 091

27' Searay 88 Sundancer, T/260. Mercs. Fully equip. Loran & fish finder, exc. cond., boat yard maint., $55,000. John 935-1713.

Furniture & Household Goods 099

FOR Sale Farberware Convection Turbo oven, used. Twice. Call 438-2835. 12/26s

FOR Sale- Ryobi Router never been used brand new complete w/guide & carry case. Cost $125. Selling for $75. FIRM. Call 508-694-1414 eves. 6-9pm. 12/19t

FRENCH Provincial living room set, 2 lamps, 3 tables and pictures. Like new. 617-438-3407. 12/19s

GREAT X MAS GRIFT
Professional type pool table. 4½x9', 1" slate. Includes balls, sticks, bridges, racks, stick rack, Keno board, ping pong top, counters. New cloth never used. $3000 Call 508-658-3826. 12/19t

Industrial Parts Washer, Gray Mills Flo-Bac. Never used. $400. Call Jay at The Daily Times Chronicle. 933-3700.

MAHOGANY upright piano & stool for sale. Lexington brand. Exc. condition. $700. Call 508-657-8463. 12/19t

Holiday Items 100

GIVE the secret of youth for the holidays int'l personal skin and hair care products. Call 508-664-1135. 12/19n

SANTA'S HELPER
No time? I will assembly toys, & store for you until Xmas. Reas. rates. Burl. local. Call Bob 229-1328.

Miscellaneous 101

ARMY SURPLUS
Genuine GI camouflage, clothing, field gear, insignia, kids clothes. Sold, bought, traded. GI Joe's, 196 Ferry St., Malden, 322-8600.

BABY Items; playpen $25, J. Jumper $15, denim carrier $15, high chair $15. All exc. cond. Care Bear bumpers $5. Walker, $10. 944-1479.

BANDSAWS (vertical & horizontal), Bridgeports, 12", 14", 16" lathes, 6"x 12" & 6" x 18" surface grinders, 1" to 36" beltsanders, pressbrakes & dies, 2 ft., 6 ft., & 12 ft. powershears, 6 ft. power rolls, manual & hydraulic notchers, power slitter, ironworker, acorn table, forklift, pallet-stacker, compressors. 1-603-382-5671.

BIKES- boys Jetter Chrome/black $75. Girls Columbia pink/white, $40. Both 1987 BMX style, like new. 272-2331 aft. 6.

CHILD'S saxophone. Near new condition. Great Christmas gift. Asking $395. Call 508 658-4406. 12/19t

FOR SALE- Apple MacIntosh systems starting at $500. Lots of software free. Used printers starting at $100. Apple, IBM Software starting at $1.00. Apple II E Compatible starting at $299. IBM Compatibles starting at $499. Call 508-658-8591. tf t

JVC CD Player, Model #XL-Z411. Incls. remote. Like new. $160 or BO. 246-1485.

LOSE WEIGHT SAFELY
1/5th Oprah's cost **FOOD FOR LIFE** 617-942-1056.

NEW Womans ring, 14K, 4 ct opal w/small diamonds. New mans 14K solid fill Cladah ring. Reas. price. After 3 for details call 279-4467

TRAILER hitches sold and installed, pick up truck bumpers; all types of welding. Elston Welding Service, 280 Park St., North Reading. 664-3498. TFN

TRAILER hitches sold and installed, pick-up truck bumpers; all types of welding. Elston Welding Service, 280 Park St., North Reading. 664-3498. tfN

USED OFFICE FURN
Desks, chairs, file cabinets. Billerica trade Center. Sat & Sun 8am-6pm. or 1-800-512-3892. Dial your number press #

SERVICES TO S-13

OVER 150,000 READERS

REAL ESTATE

These local Realtors are ready to serve you

OVER 150,000 READERS

SERVICES FROM S-12

Money Savers 103

SIDE by side Refrigerator & Gas stove. $150. Call 944-2175

XMAS Tree 7' scotch pine, $30. Also radial snow tires 205-75R14 on Ford rims, lk. new, $70 pair. 617-246-1485.

Pets & Supplies 105

ADOPT TODAY! ADOPT TONIGHT!
Open daily till 9PM, Sunday til 5 pm. Lge. selection of adorable pets. 100's of new animals each month! Non profit adoption fee. M/C, Visa accepted. Northeast Animal Shelter, 204 Highland Ave. (Rte. 107S) Salem. 508-745-9888.

ADOPT A PET FOR XMAS
N-M Cockerspaniel; very old white toy poodle; young, F, Dobie type; several friendly cats; Rabbit, others. 623-8599.

AKC Lhasa Apso pups, 8 wks., multi-colors, M 7 F. Great Christmas gifts. Real cute. $400 BO. 617-391-3555 after 3 pm. 1/5s

AKC Miniature Pinschers, blk & tan female, 4 mo. old. Super disposition. Will hold til Christmas. Call 944-5892

CHRISTMAS PUPPIES
9 weeks old. Have had first short. AKC. Black French Poodles. Call 508-658-8149

CHRISTMAS Black Toy Poodles. 1 Female & 1 male left. AKC with papers. 508-658-8149

DOCKTOR PET
WOBURN MALL
WE offer the largest selection of healthy, clean, AKC puppies and kittens in the area. Veterinarian examined. Sold with your vet's approval.
Bring this ad for a free collar w/puppy purchase.

DOG TRAINING
Any breed any age. Obedience behavioral problems RESULTS. Dog training Center of New England. 617-245-1237

GOOD HOMES NEEDED
Cats, spayed w / shots. Kittens. Dogs, all types. Call for this weeks animals. 396-4987 a.m.

Sharon's Pet Services
Pet sitting and grooming done in your home. Pet transportation and shipping. 617-246-1504

Sporting Goods 107

DP Weight Bench with leg & butterfly attachments. Curlbar, dumbells, 250 lbs. of plastic weights. $150. 246-1485.

175 CM Elan Skis. Geze bindings Alpina boots sz. 10, $100 or BO. Call aft. 4 pm. 508-658-4461. 12/19t

Swimming Pools & Supplies 109

SWIMMING POOLS
In-grd, gunite & vinyl. 14'X30'. $8855. Call now.
Tropicana Pools
617-229-8855
135 Cambridge St, Burl.

Wanted To Buy 111

ACTIVE BUYER
Cash for old oak, mahogany, furniture, glass, clocks, linens, paintings, also attic & cellar items, etc. Lorraine 933-1910.

ANTIQUES WANTED
Oak, walnut, mahog., & early pine furn., lamps, wicker, pottery, other antiques. Cash for 1 piece or estate. Tony 933-3611.

ANTIQUES
Older used furniture, glass, china, painting & prints, Oriental rugs, dinner china by Noritake, Mikasa, Rosenthal, Lenox, Wedgewood, Haviland & all others. Robert J. Virtue, Auctioneer/Appraiser. Call toll free 1-800-464-1378.

OLD ITEMS WANTED ATTIC TO CELLAR
Furniture, trunks, frames, "old" patch work quilts, wicker items, glass, china, "old" linens, crochet work, pre 1960 clothing, dolls/toys, jewelry, bric-a-brac. Phyllis Hilton, 617-665-8749. tfs

WANTED TO BUY
Old woodworking tools, planes, chisels, surplus hand tools; all trades. Precision machinist tools. Also wanted: old books, painting, frames, antiques, estate lots. 1-617-558-3839.

WANTED: Used Walnut, mahogany or oak furniture, paintings, old toys, complete or partial sets of china, etc. Please call 508-658-3960. 12/19t

WANTED by 6 yr old "Believer", a lge stuffed bear. Do you have one who wants a new loving home? Call Nan 944-7018

Wood, Coal & Oil 113

AAA WOOD
Seasoned firewoood. 128 c.f., Cut & split, at $175. Green at $125. Delivered. Call 617-438-3369.

Clean Kindling Wood
Dry clean starter wood, coal stove & fireplace, $12.50, 60+ lbs. per bag. $7. for 1/2 bag. Call 617-438-9063 after 3:30 pm. Free delivery Stoneham area. tfs

COAL
50 lb. bags, nut
Kerosene
Propane (Stoneham only)
Spartan Hardware
Stoneham & N. Reading

FIREWOOD
Cut & Split, 128 c.f. Full seasoned, $165. Part seasoned, $135, Green $120. Delivered & Dumped. 508-667-3607

SEASONED- firewood $165 128 cu. ft.: $95 64 cu. ft.: $50 32 cu. ft. Fee Delivery. 508-858-3677 or 617-438-2612. 1/26s

SEASONED FIREWOOD
Cut, split & delivered. $150., per cord. Also green firewood $105/cord. Call 508-851-5309. 1/2t

Auctions, Crafts, Flea Markets & Fairs 115

OLD'N GOLD'N
Flea Market. Open Saturdays & Sundays 9 am - 4 pm. Dealer space avail. 540 Main St. Tewksbury across from Heartland. 508-640-1198. tft

GARAGE/YARD SALES

Reading 125

THE DEPOT CONSIGNMENT SHOP
2 Prescott St., Reading. New & nearly new clothes, bric-a-brac, collectibles, jewelry. Tues, Thurs, Fri & Sat. 10-4.

Wakefield 131

MOVING By Dec 22nd. Everything 20-50% off at 209 Albion St. Wake. Wakefield Antique Emporium. 245-5148

REAL ESTATE

Condominiums 143

FOR SALE BY OWNER
Salem N.H., conv. loc. just over Mass. border. Min. to I93 & shopping, 20 min. to Rte 128. Good size 1 bdrm., w/washer & dryer, dish., a/c, Ideal for young prof. or married couple. $83,900. 617-643-1282 after 4 pm.

STONEHAM Monterossa, magnificient 2 bdrm, 2 bth, 5th flr, very sunny, pkg, nicest unit, lowest price ever offered. Owner. $96,900. 617-489-2917 12/15s

Houses For Sale 145

READING-several excellent values. 5 rm. house, $129,500.....

10 room 2 family w/2 car gar., in Birch Meadow, $195,900.....

Woburn St., 6/6 room 2 family, FP's & porches. $199,000.....

Kaine & Wentworth R.E.
944-9100

WILMINGTON No., 10 rm 4 bdrm 2 bth oversized Colonial Cape, nr 93 & trains, inground pool, schools, tennis ct & playgrnd, nrby on lovely privt acre. $179,500

BILLERICA Charming 5 rms 3 bdrm Ranch nr Burlington line $130's

TEWKSBURY 1st ad! 6 rm., 3 bdrm Ranch w/ fplace & pool, nr Wilmington line $129,900.

TEWKSBURY $119,900, woodburning stove in dng rm in this 7 rm, 3 bdrm Ranch, full bsmnt.

ANNE MAHONEY R.E. 658-2598, 944-2175

Land For Sale 147

LAND
Lot in very exclusive neighborhood. Burlington. Call after 5:00 pm. 935-0540.

MAINE Land 4 acres Searsport, pav. rd., suv., mob. hms., OK. Few mi. to ocean, open & wooded, $19,500, $1000 down, fin. owner. 617-924-5350.

RENTALS

Apartments & Condos 157

Absolutely Affordable FREE MONTH'S RENT
Merrimack Valley's best rental value for studio, 1 & 2 bdrm. apts. in choice locations in Andover/Lawrence and Lowell/Chelmsford areas. Appliances, heat, hw & cooking incl. ac, ww, pkg. & laund. Rates from $395 to $590. Sec. dep. & lease req. No pets. Sr. Citizens discount. Call 508-683-3801 for Lawrence - Andover and 508-453-2358 for Lowell/Chelmsford. Managed by Franklin Realty Co.

ALL ABOUT RENTALS
Woburn, Stoneham, & local areas. Studios, 1 & 2 bdr. apts., houses & condos. 935-0594.

Residential R.E
ANDOVER Gardens 2 bdrm, 2nd flr, dw, disp, ww, pool, pkg, balc, $725/mo inclds ht & hw. 617-334-2183 or 334-3587

APARTMENT FINDERS
WOBURN
1 bdrm in charming home $575
1 bdrm in mod bldg skylight like new $675
2 bdrm exc condt child safe area $750
2 bdrm nr pond lg kit, character & charm $750
3 bdrm. contemp. duplex, 1 1/2 baths, cath. ceiling, frpl., fam. rm., $975
4 bdrm country hse fam style kit, heated barn yrd. $1250
BURLINGTON
Studio exc condt $595
1 bdrm kingsize $675
2 bdrm., 2 full baths overlkg. pond. $875.
BESSETTE RE
643-5433

BURLINGTON Warm furnished studio, wooded area. 1 mi. from 128. $500/mo. Inclds utils. Sec dep req. 272-7798

BURLINGTON studio apt. ww cpt., refrig., stove, disp., $425 mo. Sec. dep. No pets. Call 273-3355.

Call Us About Rentals
Free rent for the month of December! Studio to 3 bdrms., in various surrounding towns. Agent 646-1909.

HAVERHILL-Large 3 room apt. Nice yard. $390/mo. 508-657-7445. tf t

MELROSE, Melrose Place studio avail immed. garage, pkg, ww, $495. Call 508-658-5355 ask for Ellen

N. READING furnished 3 rm. apt. in private home. Heat & elec. inc. Call (508)664-6403. 12/26n

N.READING Greenbriar 2 bdrm end unit. c-a & vac, ww, d&d, balc. lots of pkg. $775 heated, option. 508-879-0487

NO. READING - Avail immed. 3 bdrm., 1st flr. apt. Off street pkg., nice location next to Country Club. $775/ mo. Call 508 664-5547. 12/19t

NORTH READING Modern 1 & 2 bdrm. apt. w/ht, hw. appliances, AC, WW, pkg. $600-$675/mo. No pets, sec. dep. & lease req. Call Franklin Realty Co. 508-664-0698.

READING - Near center. 2 bdrm Colonial duplex w/ applic, ww, Indry hkup & pkg. Walk to train. $765/mo. No utils. Sec. dep & lease req. No pets. Call Franklin RE Co. 508-664-0698

READING Lg 2/3 bdrm apt, close to train & shopping, utils incld. $800/mo. 508-224-4755

READING several excl rentals. Lovely modern 2 bdrm condo $800.... Large 6 rm 1st flr apt $800 plus utils....Brand new 3 rm apt with loft. Choose your new carpet $800....
Kaine & wentworth R.E.
944-9100

READING 2 bdrm. in 2 family Colonial in nice nghbhd. Lge. deck off kitchen with yd., $655 + util. 508-658-2656 or 617-942-0711.

READING - on Main St. in bldg. Small, 1 bedroom. $500 htd., ac, ww. 944-5910, 523-2100.

READING
Large 3 brm., in 2 fam. Colonial. Mod eat-in-kit. w/d, plenty of pkg., $825 + util. 508-658-2656 or 617-942-0711.

READING Summit Towers, 1 bdrm condo, $695/mo. inclds ht & hw, pool, 5th flr. 942-0178

READING Sunny 2 bdrm duplex, de-leaded, yrd, min to trains & shopping, off st pkg. $725 plus utils. 617-942-7633

READING 4 rm 2 bdrm apt., off st pkg, close to town. $700 inclds elec. 508-475-0619

READING Immac. studio, 1 bdrm. & 2 bdrm. apt. avail. in mod. brick bldg. AC, balc., Indry., pkg. & new paint. No pets, no fees. $500-$750 ht & hw incls. Ardean Assoc. 617-944-4700.

READING-2 bdrm., dup. 1½ bath. Yd. $700+.

N.READING- 1 bdrm., Condo, $650 htd.

MELROSE 1 bdrm in 2 fam, pkg. $750 htd.

READING 3 bdrm cape. large yrd. $995

ANDOVER 1 bdrm Condo top flr, $725 htd.

WOBURN 4 rm apt, nr center $550 plus

READING 1 bdrm in 8 Fam. $575 inclds utls

CENTURY 21
BOARDWALK RE
617-944-7820

READING 1 bdrm., condo. walk to stores & train. Furnished or unfurn. Heat & HW, DE included $695/mo. Will take Section 8. Call 265-9753.

READING Lge Victorian apt. Avail Jan 1, 2nd flr., ht & elec. incld. $800/mo. Dagnese & Srtrout R.E. 944-3023

READING-1 bdrm., apt. lg. lvgrm/bdrm., near ctr. & 128. $650 incl. all utils and snowplowing. No pets, Avail. 1/15. 1 mo. sec. dep. req. 935-7295.

SAUGUS
Large 1 bdrm. apt., ww, d/d, ac, pool, parking. Heat, hot water incl. Near Cliftondale Sq. Clean & quiet. $650 month. 233-8453. 12/26n

STONEHAM Lux 1 bdrm, $575. 2 bdrm 1 3/4 bths $775. Inclds w/d in unit. balc, beige carpet, at **BROOKMEADOWS**
935-1232 or 935-4049
Greater Boston Properties Inc

STONEHAM-1 bdrm, in Victorian house, on quiet st, eat-in-kit. Stor, pkg. yard $500 + Avail. 1/1

STONEHAM Lux apt. Loc nr 128/93, 2 bdrm. h/wd flrs, cath ceilings, balc, laundry, pkg. $775 Avail 1/1. No fee.

Call 438-7648 or 547-0026.

STONEHAM 2 bdr. 2 bath, pkg. Many extras. No util. References. $750. per mo. 617-279-2409. 12/26s

STONEHAM 3 rms & ba, all util incl. Ideal for middle age person or cpl. No pets. Sec. dep. $500. 617-438-9667. 12/29s

STONEHAM-duplex for rent. $700 per month, no pets, security deposit, avail. immed. Call days, 617-438-2814. 12/22s

STONEHAM- 1 bdrm., apt. $600/mo. includes all utils. Call Bob 933-3871.

STONEHAM 2 bdrm mod kit & bth, Fireplace, convt location plus EXTRAS! All utils incld. $700/mo. Avail now! Call 438-8247

STONEHAM 3 large rooms, very clean, 3rd floor, central location. $325/mo. 438-5651

TEWKSBURY 2 bdrm townhouse. 1 ½bths. w/ garage. $875 W/option purchase price $122,000. just 1st & sec. 1 yr lease. 935-1232 or 935-4049
Greater Boston Properties Inc

TEWKSBURY
Rentals from $575. Call 1501 Realty. 508-851-8858. 1/9t

WAKEFIELD-2 bdrm., condo. DW, w/w, a/c, Conv. to town/train. Off St. pkg., heat incl. $695. Avail. 12/15. 245-7767.

WAKEFIELD Be the 1st to occupy new 4 lge rms, 1st flr, eat in kitc., pkg, Indry, all new applic's., gas, tile flrs. $850/mo + utils. 245-1696

WAKEFIELD big clean 8 rm. apt. 3 bdrms., 2 full bas., liv. rm., din. rm., kit w/disp. & dw, w/d hkups., off st. pkg., walk to lake & train. Avail. 12/15/90. $900 mo. 944-6848.

WAKEFIELD-lg. 4 rm., apt. 2nd flr., pkg., lg. yard. Walk to lake and bus. $695 + utils. Call 245-4199.

WAKEFIELD - 1st flr., 4 rm., 1 bdrm. apt., ideal for sngle. or couple. Good cond., & loc., lge. cab. kit., ww, pkg. no pets. $650 htd. 245-6773.

WAKEFIELD 4 rm., 2 bdrm. apt. in Brookbend condos. Cor. unit on midle flr., pkg., laundry, $750 mo. htd. 617-944-8545.

WAKEFIELD-west side, 4 rm., apt. 2nd flr., exc. loc., min. to 128/93, commuter rail & lake. Avail. 1/1. Sec. dep. req. $725/mo. No utils., 246-2107.

WAKEFIELD Mod 1 bdrm condo. Pkg, heat/ac, walk to transp/center. Quiet, well maintained. $600/mo. Eves 617-245-5375 Days 617-253-4080 12/19t

WILMINGTON
Studio apartment for rent. $450/mo. includes heat & elect. Call 508-658-5626. tf t

WILMINGTON 3 bdrm apt $850/mo plus utils. Call 508-658-8086

WILMINGTON 4 rm 2 bdrm, $500 + utils, nr Reading & 93. Agent 944-2175

WINCHESTER 2/3 bdrm completely renov. Mod kit & new bth. W/D, Lg yrd, priv driveway, storage, close to tennis/swimming & Fells. $865 +. Avail immed. 729-4304

WINCHESTER 1 bdrm & den. Combo lvgrm & dngrm, mod kit & bth. Inclds refrig. air. Prime resid,. nghbrhd. $750/mo. inclds ht. Call 729-5115

WOBURN-2 bdrm Apt hdwdflrs., off St. pkg., laundry, Call 933-0925 $595. No pets, no utils.

WOBURN AREA
1-2-3 bdrms. apts. & Townhouses. Avail. from $595 studio: $1050 for 3 bdrm. Over 20 listings, new listings daily. 935-4049. 935-1232.
Greater Boston Properities.

WOBURN
Lux. 1 bdrm., apt., & studios, Some with cath ceilings, from $595 includes heat & hot water, on Rte.,3, 1/2 mi. to 128, Pool, bus stop, no pets.
PHEASANT RIDGE
935-1232.

WOBURN lge. 1 bdrm. apt. 1st flr., lighted off st. pkg. w/privt. entr., ideal for single or prof couple. Sec. & fire alarm. No smokers pref. Rent at $550 mo. incls. ht & hw. Sec. dep. req. No pets. Avail. immed. 42 Prospect St. Call 935-0456. after 5 pm for appt.

WOBURN
Lg. 3 rm., apt., newly papered painted, hdwdflrs, off St. pkg. $595. 438-4564.

WOBURN
Attractively furnished, studio, 1 & 2 bdrm apts. Wkly rates from $135 utils incld. 933-5783

WOBURN nr. ctr., lge. lux. unhtd. 1 bdrm. $525 to $550. Lge. 2 bdrm., $550. ww, ac, d&d. 933-5406, 523-2100.

WOBURN 2 bdrm 1 st flr apt. lvg rm w/fireplace, eat in kit, bth, amply off st pkg, $750 plus utils. Call Dave 935-8725

WOBURN-2 rm., studio, in newer home. Cable TV, priv. ent. & driveway. $500 incl. utils. Avail. 1/1. 935-4270.

WOBURN 1 bdrm all utils $550/mo. 1 bdrm ht & hot water $575/mo. off st pkg, nr transp. No pets 617-933-4096

WOBURN-4 rm., apt. close to center & trans. $625/mo. + utils. No pets. Call 935-0544.

WOBURN Brand new 2 bdrm duplex $850 plus. Avail immed. Call 273-9339 Carter/Reed RE

WOBURN adorable 1 bdrm. in Col. home. Clean, quiet, only $550. Agent. 643-5433.

WOBURN - Owner occupied. ½ duplex, 6 rooms, 3 bedrms., fenced in yard, view of pond. $800 + utils. Avail 1/1. Call 933-6289.

WOBURN-1 bdrm., condo. W/w, Presidential Condo. All brand new unit. $600/mo. heated. 938-1488 Frank.

WOBURN 4 1/2 lge. rms., 2 bdrms., all utils., frpl., pkg., nr. highways & transp., Section 8 approved. 933-7772.

WOBURN lge. 3 bdrm. nr. ctr., good cond. $925 mo. incls. utils. Call days or eves. 890-5555.

WOBURN Nice 2 rooms Kitchen & bath for quiet person who works day times. No pets. Call 933-4429

WOBURN and Area
Largest Selection for you to choose from:
Share homey 2 bdrm., ht & hw incl. $375.
1 Bdrm., Country setting. Quaint $525.
Huge 1 bdrm., hardwood flrs., ht & hw incl. $625.
2 Bdrm., huge living room, W/D hook up, deck $675.
2 Bdrm., ht & hw incl. laundry & pool. $695.
2 Bdrm. porch, dngrm., charming. $750.
3 Bdrm., newly re-done, incl. attic. $750.
3 Bdrm., apt. Huge! Only $295 ea. for 3! $885.
Large mod. 4 bdrm., w/w, dw & deck. $999.
Lovely 4 bdrm., house, 2 baths, deck. $1200.
The Leader in Rental Consulting for 20 years
RALPH FRONGILLO
Professional Guidance
933-5666

WOBURN 1 bdrm. + Ideal for a single professional. $500 mo. utils. incl. 933-0568.

WOBURN - Near 128 & pub. trans. 2 bedrm apt. Disp., ac, laund., ht, hw & parking., 935-5852 or 944-9432.

WOBURN-X-lge. 1 bdrm., apt. for rent. W/w, a/c, hot water. laundry, pkg., near 128. No pets, $550/mo. Sec. dep. req. 933-4620.

Woburn - 5 rms, 2 bdrs, in 2 fam, ww, off st. pkg for 2 cars. No utils. No pets. Sec. dep. $750. Adults pref. 617-935-4736.

1/2 MO. RENT FREE.
WOBURN-near ctr., 2-3 bdrm. New kit/bth, w/ finshed attic stg, n/pets, $650 + utils. 933-6525. Eves. 508-470-3056.

Commercial 159

OFFICE SPACE
300 sq. ft. $250, 600 sq. ft. $500, 1200 sq. ft. $700. (617)942-2700 or (508)664-2700. Air, heat & electric included. tfn

OFFICE SPACE
Excellent Lynnfield location. 175 - 600 sq. ft. suites available on 1st floor. Will re-decorate. Call 334-5260 or 246-3662. tfn

PROF. office space for rent in Stoneham. Prime location on Main St. Rent negotiable. Call 617-438-7700. Ask for Bert. 1/5s

SPACE
Office, Shop, Storage from $75.oo. Call 438-5868 Montale Ave, Stoneham

Stoneham Prof Office
Stoneham Professional office building convenient to 128, approx. 550 sq. ft. 61 Main St. 617-438-5880. 12/19s

SUBLEASE space avail. Approx. 800 s.f. 1st flr. space. Prime Woburn loc. $1000 mo. utils incl. 938-8247.

TEWKSBURY - Prime retail space for rent on busy Rte. 38. 1,800 - 5,500 s.f. avail. immed. at Tewksbury Commons. Call Kris 617 863-0544. 1/2t

WAKEFIELD
Prof. bldg. on Main St. 3 offices for rent. Start $200, $400 or $500 mo. htd., pkg. For more info call 246-1685 or 246-1156.

WAKEFIELD 1300 sq ft, presently used as dental office. 1800 sq ft extra size studio. 2 small offices. Days 246-1129 Eves 933-4514

WILMINGTON Heritage Commons, 1 Bay St. Commercial, office suites & gar.space. 400 sq ft - 1440 sq ft. From $600-$800/mo. 508-658-7188

Woburn for Lease
1400 s.f. Garage/Auto Repair space with lg. overhead door, Salem St., Woburn. Call 935-9000.

Woburn for Lease
3000-30,000 s. f. Office/Warehouse. Tailboard & Drive in. Mishawum Rd., & Salem St. Call 935-9000.

Houses 161

BURLINGTON 2 bdrm 5 rm cape., garage, lg yard, near 128/93. $895/mo. Call 938-8515

BURLINGTON 3/4 bdrm split. Avail immed. $1300 plus. Call 273-9339 Carter/Reed RE

TEWKSBURY-One family 3 bdrm., house on dead end street. $875/mo. + util. 1st & sec. No pets. Avail. Jan. 1st. 508-658-8242. 12/19t

TEWKSBURY- 6 rm., split, newly renovated. $1100/mo. Tewksbury townhouse $850/mo. Call Cathy Lawson 508-851-4300. 12/19t

WILMINGTON- Allen Park Dr., 3 bdrm., ranch in move-in cond., $1200/mo. includes lawn service. No pets. call Bill 617-986-0453. tf t

WILMINGTON- 3 bdrm., house. Center of Town. $1100/mo. 508-658-7188. tf t

WILMINGTON
3 to 4 bdrm. Garrison w/ garage. Exc. area, fee. $1090/mo. Call Realty World Forest Conant at 508-658-5010. tf t

WILMINGTON - Single family house, 2 bdrms., new appl., carpet, flrs., & deck. No pets $800 / mo. 508 785-1341 leave message. 12/19t

WINCHESTER/Lexington line. Single family, 2/3 bdrms, garg, w/d, refrig., Avail Jan 1. $1000/mo. 729-0999

WOBURN AREA HOMES from $750 -$2500. 2-5 bdrms., over 20 listings. 935-1232, 935-4049.
Greater Boston Properities Inc.

WOBURN - 7 rooms, 3 bedrms, garage, near center. Hdwd. flrs., ½ month free rent. $975. Lyons R. E. 617 942-1418.

WOBURN-3 bdrm., Colonial, kit., lvgrm., dngrm., den, enclosed heated porch, lg. yard. Off St. pkg. $975/mo. 935-5896.

WOBURN- 7 rm., 3 bdrm., house. Off St. pkg. $950. mo. Bob 933-3871.

Rentals To Share 167

FEMALE wanted to rent room & share house, Includes all conveniences. Burlington/Billerica line. Andrea 667-2690 or 658-2908 leave name & number. tf t

LEXINGTON
Happy Home seeks 4th. $375 plus utils. Frplc. washer, dryer & parking. Call Jack at 617 862-8929. 12/29s

LYNNFIELD Hse to share. Lge yrd, storage, fplaced lvg rm & rec. rm, w/d. $100/wk incld utils. Mark 334-5083 or 438-0141

North Shore/Middlesex
Roommate Service
Apts/houses to share
"Providing compatible roommates since 1980"
(617) 598-0706

READING 2 bdrm apt. to share w/female non smoker 22-35. $367.50/mo. inclds heat & hot water. Call 944-7839

RMMATE/apt. Share house, M pref. pvt. ent. 2 plus rms., lower, own fridge & toliet, up kit & bath. Off st. pkg., all utils except phone incl. $325/mo. 508-664-6228. 19/n

ROOMMATE needed to share 3 bdrm., home in Woburn, nr. 128 & 93. $350/mo. + 1/3 util. Need bdrm., set. Peter 935-6112 aft. 5 wkdsy.

STONEHAM Apt to share, w/d, cable tv, utils incld, convt loc'd. nr 128/93, $300/mo. 279-1010 lv msg

Rooms 169

READING Rm for rent, incl utils. Very sunny & clean. No pets, non smoking female pref. $65/wk. 508-475-0829

READING - Furn. rm. nr. 128 / 93, Woburn Mall, Stn., & Boston 12 min. Free pkg., smoke & drink abstainer. Male pref's. 944-2720, morn. best.

READING-WOBURN furn. for Female. Priv. ent. off St. pkg., $80-$85/wk. incl. all all utils and snowplowing. 935-7295.

STONEHAM Spot Pond area, furn. 2 rm suites. Private baths, $650-$750/mo. 617-438-3423

WAKEFIELD-398 Main St., clean, furn., room. Kit., & laundry. Over 30 pref., Sprinkler. Call 245-2045 or 942-7113.

WILMINGTON New lg rm, kitchen & bath priv. w/d, excellent condt. $60-$110 wk. util incld. 508-658-2656

WILMINGTON- Extra lg. sunny furn. rm. for non-smoker in priv. home. Kit priv., ample pkg. Nr. Rte.93, large yard, pool. 508-658-6240. 1/9t

WILMINGTON Extra large rm w/walk in closet, kitc privleges, non smoker, mature women wanted. $90/wk. Agent 944-2175

WOBURN FURN. ROOMS. Clean, quiet, warm, handy. $80 per wk and up. Sec. dep. req. 508-373-7173 after 7pm or 237 Main St. Fri btwn 5-7pm

Woburn-furn., rm. & priv. bath. Sep. ent. Refrig., off St. pkg. Phone hook-up. Non smoker. $80/wk. 933-6766.

WOBURN all utils incl. with Maid service. $100 wk. Call 625-8626.

WOBURN - Rooms for rent. Share kit. & bath. Near center. From $70 per week. Call days or evenings 617 890-5555.

WOBURN Furn rm, priv ent, share mod kit & bth. Male preferred. $85/wk. Inclds all utils. 935-8056

Seasonal 171

ATTITASH & major ski area. Lux. resort condo. 2 br, 2 ba, fully equip., indoor pool, sights & shopping. 617-438-2920. tfs

ATTITASH Mtn. Village, N.H. Week one Sat-Sat. Jan 5-12. Hot tubs, fireplace, pool, sauna, skiing, much more. $500. Call Tom 617-944-3488

GUNSTOCK-LACONIA
4 bdrm. twnhse. fully equipped. 5 min. to ski. Weekends, weekly, monthly. 617-438-3141 or 438-3935, 12/29s

HAMPTON BEACH
2 & 3 bdrm., cottages for rent. Call 508-851-2020 after 6 PM. tf t

LOON MTN.
Lux. condo. Slps. 8, gourmet kit., shuttle to mtn., indr. pool & health fac. Avail. wknds. wkly, mthly or season. Please call 665-4029 or 721-2371.

LOON MT. N.H.
AT THE VILLAGE, Deluxe 2 br. Twnhse. View of ski slopes from fireplaced lvgrm., Fully equip. all linens. Pools. $315/wkend, $625/wk. 617-438-7034 or 1-508-778-0053. tfs

LOON MOUNTAIN
Deer Park. 3 bedroom, 2 bath condo. W/D, VCR, fully equip. All linens sleeps 6-8. $275. - wknd. $450/wk. Please call 508-657-7139. 1/9t

N.H. Luxury town house, 2 bdrm & loft, sleeps 8. Full amenities, minutes to Waterville & Loon. 508-352-8536 or 352-2387

NO. CONWAY
Skiing, shopping, fully equip. mod. condo. Conv. west side loc. nr. all valley activities. Wk., wkend., mo. 617-942-0058. 1/12s

SKI LOON
Two bedroom townhouse. Two baths, sleeps 6-8, shuttle. Call 508-851-2039. 12/19t

SKI 93, Loon, Cannon, Bretton Woods, 4 bddrm condo fully equipped. Perfect for families. 617-662-8737 1/26s

SKI 93 fully accom. town hse. Slps. 6 to 8. Mins. to Waterville Val., Loon & Cannon Mts. Rec. Fac. Call Joanne 617-246-2113. 12/29s

VACATION RENTAL
Conway, NH. New townhouse on the Saco River, 2 bdrm. w/loft 1 3/4 baths, cable TV, w/in minutes to 4 major ski areas. $275wkend. $400 wk. Call 508-658-6886 days or 508-657-5238 eves. tf t

Storage & Garages 173

STONEHAM garage for rent located at 104 Main St. across from Redstone. $80 mo. Call 729-7077.

SUBLET wanted in Woburn area for prof. office. 800 to 1000 s.f. Please call 938-8247.

WINCHESTER-garage space avail. near center. Ideal for cars, or dead space. Approx. 500 s.f. $250/mo. 935-4413.

AUTOMOTIVE

Auto, Truck Parts, & Repairs 181

CASH PAID JUNK CARS
Up to $40
Complete full size
617-935-0049

COMPLETE Auto body work. Specializing in rust. 1 day service. Guaranteed lowest price. Free est. 10% of with this ad. Call 617-937-3452

USED RADIATORS
GM, Ford, Chrysler, Some Pickup Truck $35.w/ installation $55. installation while you wait. 30 day guarantee. 657-7389.

USED TIRES
Used tires 12", 13", 14" and 15". Snow & regular, some radials. All in good condition. $15. & up. Call 657-7389.

1970 350 Chevy motor nds. re-building $200. 1970 Chevy 350 trans. $50. 6 cyl stnd. Chevy trans. $50. 2-14" Olds rim snow tires brand new $55. Call afater 5 pm. 508-858-3721. 12/19t

AUTO X CHANGE 185

DRUGLORD CARS $100
84 VW $50. BMW $200: U.S. Seized. FREE 24 hr. recording 801-379-2930 Ext. R1LC.

1954 CHEVY 4 dr, 210, 6 cyl, auto, complete, less radio, extra parts, needs paint. $800. 508-658-2841

1964 CHEVY MALIBU SS, 350, 2 spd, power glide, holley carb, gd condt, 80% restored. New dunlop GTs, $4000/bo. 438-8553/935-4091

1964 CHEVY Impala SS. 283 eng., good condt. $850/bo. Call 270-9804

1967 PONTIAC 6 cyl., 4 dr., ac, $600 BO. Call 272-3586.

1968 CHEVY Impala, body needs work, engin starts up & runs great. BO 933-5585

AUTOMOTIVE TO S-14

BANK FORECLOSURE

TO BE SOLD AT PUBLIC AUCTION
WILMINGTON SUBDIVISION

Thursday, December 20, 1990 at 10:00 A.M.

To be sold on premises

Ox Bow Drive off Woburn Street, Wilmington

Approved 13-lot residential subdivision easily accessible to Rtes 128 and 93. Roads, utilities mostly completed. Improved with 5 homes in process of completion, ranging from 10% to 80% complete.

Book 4237, Page 001, Middlesex North Registry of Deeds.

Auctioneer's Note: This is an ongoing project, dwellings and roads are progressing daily. Representations made here and above based on information supplied by sources deemed reliable.

TERMS OF SALE: Property to be offered only in its entirety. A deposit of $50,000.00 in cash, certified check or bank check will be required to be paid by purchaser at time and place of sale, with balance of purchase price 30 days thereafter. Other terms to be announced at sale. Ruth Dillingham, Esq., Weiss, Angoff, Coltin & Koski, P.C., 3 Center Plaza, Boston, MA 02108.

Tel. (617) 227-9610. Attorney for Mortgagee.

John T. Coles, Jr. Auctioneer
1 Garden Road, Stoneham, MA 02180
(617) 438-0141 **Mass. Lic. #210**

Supplement to Daily Times – Chronicle (Woburn, Reading, Winchester, Burlington, Wakefield), Lynnfield Villager, No. Reading Transcript, Wilmington & Tewksbury Town Crier, Stoneham Independent

944-2200 "AUTO MART" 944-2200

Woburn, Burlington, Winchester, Lynnfield, Reading, North Reading, Wilmington, Tewksbury, Stoneham and Wakefield

NEW AT Crystal AUTO PARTS

83 - 87 Albion St. Wakefield 245 - 2211

Now carrying a full line of FOREIGN AUTO PARTS featuring:

BOSCH

AUTOMOTIVE FROM S-13

1968 PONTIAC FIREBIRD 400. 4 spd. Has rap but runs. Body very nice. Orig int mint cond. $3000/BO. Chuck. 932-6640.

1969 MERCEDES 230S. Gas. Showroom cond. Rebuilt eng. White. Calif. car. Asking $5500/BO. Call 617-935-6725.

1970 BUICK Skylark V8, convt.new top/tires nds some bdy wrk 88K mi runs great.Ask $2495 Tom 6-9pm 944-6837

1972 PLYMOUTH Valiant, has sticker, used 400 miles/wk.8 cyl, 315 eng. Make an offer. 617-933-8079.

1973 FORD Mustang Grande 351C 2 Brl. New tires & exhaust sys. $1100. 272-7624.

1975 BUICK LeSabre - 65.5K mi. Ps,. Pb. New brakes, rebuilt trans. Runs excel. Only $695. Call 944-1166.

1975 CAPRICE Classic Convertible!350 Eng, red w/white top., pw, ps, pb, new top, exhaust, tires & starter. Exc condt. One owner $4000. 933-8720

1977 Cadillac Fleetwood. 145K mi. All auto. Gd condt. $1000/BO. Call Mary 935-7373

1977 OLDSMOBILE-Cutlass 4 -dr., only 69K mi. Reliable. Strong engine, some body rust. $765/BO. 944-1443, Evenings.

1978 PONTIAC Grand Prix lt green, tan inter. 100K mi. New brakes. Gd condt. Runs excl. $1200. Call 935-3334

1978 SAAB 99, 2 dr, cpe, eng. great cond. body fair condt. Extremely reliable. Under 90K. $1100/BO. 617-942-0076

1979 BUICK Regal, blue, no rust, sunroof, headers, mags, rblt. eng. & trans., auto, buckets sts., race parts. Exc. cond. 617-599-9368. 12/19n

1979 OLDS CUTLASS, new engine, brakes, good condt in/out. $1100/BO. 617-246-1327

1979 TOYOTA Corolla, Lift back, 5 spd., 80K, little rust, $950/BO. 617-245-6361. Leave message.

FEDELE AUTO SALES

WE WILL BUY YOUR TRADE HIGHEST PRICE PAID

CORNER MAIN & MINOT STS. READING, MA (617) 944-8860

FOREIGN		
'87 STERLING 825S	Auto, S/R, Lo mi	$7,995
'86 ALFA ROMERO Spider	Veloce 5 sp., A/C, Stereo, 42K	$6,995
'87 VW JETTA GL	Auto, A/C, S/R, Cassette - 2 from	$5,995
'85 MAZDA RX7GSL	Auto, A/C, S/R, 35,000 mi.	$5,495
'86 MERKUR	Auto, A/C, S/R, stereo, 44,000 mi	$5,495
'87 VW GOLF	4 Dr., a/c, stereo	$4,495
'85 MAZDA 626	2 dr., A/C, stereo, Auto	$3,495
'83 TOYOTA CELICA	2 dr., H Back, Lo mi.	$3,495
SPORT / DOMESTIC		
'89 JEEP WRANGLAR	Red, 5 spd, 4 w/d, Lo Mil.	$7,995
'89 MERCURY SABLE GS	S/W Auto, a/c, stereo, Like New	$6,995
'88 FIREBIRD V6	Auto, T-T ops, stereo, PW, PDL	$5,995
'88 PONTIAC GRAND AM	Coupe, auto, a/c, stereo, tape	$5,995
'87 MERCURY SABLE GS	4 Dr., Auto, a/c, stereo,V6	$4,995
'85 CHRYSLER T/C WGN	Mitsubishi Motor, Loaded	$3,995
'87 DODGE DAYTONA	5 spd, a/c, stereo, Runs New	$3,995
'86 NISSAN PULZAR NX	A/C, Lo miles	$3,495
CARS UNDER $3,000		
'87 FORD TEMPO	2 dr, 5 spd, a/c, stereo	$2,995
'87 FORD ESCORT	4 dr, auto, a/c stero	$2,995
'85 MITSUBISHI CORDIA	FWD, H/B, 5 spd, a/c, lo mi	$2,695
'84 VW RABBIT	4 spd, stereo/cass., ex. cond	$2,695
'82 VW RABBIT L	2 dr., Runs & Looks Great	$1,995
'82 DODGE 400 COUPE	Auto, a/c, stereo, Leather	$1,995
'83 OLDS FRINZA	2 dr., H/B, auto, a/c, stereo,	$1,995
'84 CHEV CAVALIER	4 dr., Lo Mi., Std	$1,295
TRUCKS/VANS		
'86 FORD BRONCO 4X4	Auto, A/C, Stereo/Tape	$7,995

MON.-FRI. 9 AM TO 6 PM, SAT. BY APPT.
WYNN'S WARRANTY AVAIL. - FINANCING AVAILABLE

1980 CHEVROLET Berlinetta Camero, runs great. New tune-up. A/C. Must sell. Call 729-8972. $1500/BO.

1980 COLONY Park wagon. New starter, choke, needs muffler. $250. 617-438-0923 1/23s

1980 MERCEDES 230 S. Exc. cond., Silver, 4 spd., only 14K miles on Merc. overhaul eng. Gar. stereo, $7000. 246-4093.

1981 CHEVROLET Citation. 4 dr., 4 cyl., 4spd., One owner, low miles. $1250. 617-438-1022. 2/9s

1981 CHRYSLER Lebaron, auto, slant 6, looks & runs good $1275 or BO. 508-658-2608

1981 JEEP Cherokee Larado, new trans., exhaust, brakes, ps, pb, ac, sunrf., exc. cond. $2100/BO. 933-6672.

1981 LINCOLN exc. cond., lux. 2 dr./loaded. am fm stereo w/cass., ac, power everything. $2550. 617-279-4965. 1/19s

1981 PONTIAC Catalina, rblt eng. Over $2000. in repairs, one fam car Body/intr gd shape. $2000 508-663-4631 aftr 5

1981 SAAB 900, 2 dr., looks good, runs perfect. High milage. White. Must sell. $1500/BO. 932-6307 or 891-3367.

1982 DATSUN 280ZX, Blue, 5 spd., t/tops, loaded, 62K, mint int, needs minor front end work $3,000 firm. 935-4509.

1982 OLDSMOBILE Cutlass Brougham- Navy w/tan int. A/C, Am/Fm stereo. 4 dr., good cond., BO. 508-283-3438, Days, 617-935-5679 eves.

1983 CHEVROLET Malibu wagon, new tires, batt., brakes. Int. clean. Ext. needs minor body work. $900/BO. 729-3958.

1983 CADILLAC Cimiron, auto, ac, all power, tilt wheel, am/fm stereo cass, leather inter. $2800. Call 933-2758

1983 FORD LTD Wagon, V6, auto, ps, pb, ac, 76K $1450. 617-246-2846

1983 LINCOLN Town car. 99k mi, new brakes, gd tires, solid body, needs TLC. Bk value $4950 Asking $2199/BO. Call 270-0134 anytime

1983 OLDS Cutlass station wagon, auto, V-6, am/fm stereo, ac, 66K mi, garaged, metic. condt. $2600. 935-3683

1983 SUBARU GL wagon, 4 wd., hs, ps, pb, am fm st. cass., many things new. Nds. front end work. $700. 617-721-1394.

1983 TOYOTA Celica ST. Red/black intr. sunroof, 5 spd. Excellent in & out. Well maintained. $1800. 508-658-5696 tft

1983 VOLVO 242 GT, auto, W/od, ps, air, am/fm and car phone, great shape. $3995/BO. Call 944-9020

1984 BUICK Century wagon. Well maintained. New tires & new battery. Asking $2350 or BO. 617-438-2071. 12/29s

1984 BUICK- Riviera Ebony black, w/mar. velour int., every option, show room cond., $3900. 273-1737.

1984 CHEVROLET Celebrity wagon. 6 cyl, auto, ac, pb, ps, am/fm. 110K, exc running condt. $1500/BO 617-272-4525

1984 FORD Bronco II Only 37k orig mi, 4 wheel drive, 4 spd, am/fm cass. Exc condt. Runs like new. $4600. Call 270-9895

1984 FORD Mustang LX, hatchback, auto, 6 cyl. One owner, very sporty. $2450. 617-438-1022. 2/9s

1984 GRAND MARQUIS, Florida car, lux sedan, 4 dr, white V6, 302, 89K, all options, immac. $4250. Steve. 508-851-8163

1984 NISSAN-300 ZX blue, leather int., new brakes, t/tops, 56K, loaded. Mint Cont., auto, $5500/BO. 617-324-8693.

1984 Oldsmobile- Cutlass Supreme. White, a/c, tilt, cruise, am/fm stereo cass. Rally wheels. Low mi. $3995. 935-8227.

1984 PONTIAC Trans Am, T tops, Fla. car, Recaro Edit. Every opt. Perfect cond. Lo K. Won't last. $4000. 617-662-6601. 1/10s

1984 PONTIAC Firebird S.E., V-8, 60K, auto, t roofs, loaded, superb condt, $3695 firm. 617-438-0221

1985 FORD Thunderbird, auto, 6 cyl, air, stereo, 66K, blk. Nice car, only $3975 or BO. 508-658-2608

1985 FORD Tempo, auto, 4 cyl, air, stereo, real good condt. Only $1275 or BO. 508-658-2608

1985 IROC Z Camaro, fully loaded, auto, $3000/bo. Please call aftr 6pm. 508-745-6143

1985 IROC Z 50K, loaded, t-tops, TPI, fuel inj. 305 Lo Jack Chapman. Exc. int/ext. $6895/BO. Call Joe 617-272-3491.

1985 MERKUR AC Stereo, HTD seats, Grey, new tires, brakes, tune up, exc condt. 85K. $3500. Alex 932-0316.After 6pm

1985 OLDSMOBILE Cutlass. Excellent condition, 58K miles, grey w/ grey int. $4000. 617-933-6316. 1/26s

1985 OLDS Cutlass Cruiser Sta. Wgn. Air, tilt, cruise, am fm tape, 4 cyl., Exc. cond. $2995. Alex 932-0316.

1985 SUBARU Wagon G.L. exc cond, 50K, auto, air, power window/locks, sun roof, 4 whl drive, cruise, am/fm and more. $4000. Call 617-944-8419

1985 SUBARU GL, Hatch back, 5 speed, 37K, orig. owner, $3000. Call 933-1428.

1985 TOYOTA Camry, LE LIFTBACK, Silver, auto, ac, ps, pb, pwr s/rf, loaded -w/opts, 49K mi, exc. cond. $6495/bo. 729-7684

1986 BUICK- Regal Ltd. coupe, all options, flawless cond., Velour int., 70K mi., $4500. 273-1737.

1986 CHEVROLET Celebrity SD, v-6, auto, ac, stereo cass., 1 owner. Extra clean. $3,995 or B.O. Call 617 935-7249.

1986 HONDA CRX Si, blk, 5 spd, pwr sunrf, stereo, compt maint rec'ds. New baby, must sell, 97K. $4000/bo. 617-938-8622

1986 MAZDA 626 GT, Turbo, 5 dr, h/b, 5 spd, air, great stereo/tape, auto, adj susp. Wholesale at $4495. 245-0005

1986 NISSAN 300ZX, ac, t-tops, auto, always garaged, well maint., mint cond., 21K mi. $12,000. Call 617 937-0862.

1986 OLDS Delta 88. ps, pb, ac, t/wheel, cruise p/seats, windows, am/fm cass exc cond new tires, low mi. Bk value $7000 Asking $4900 438-3153

1986 OLDS Cutless Sup. ps, pb, ac, am/fm cas, tilt whl, cruise, p/windows, like new, 30K $6850. 272-0778 aftr 5pm

1986 OLDS 98 Regency Brghm., auto, air, 4 dr, lthr seats, full power, wholesale at $5495. 617-245-0005

1986 OLDS Cutlass, 2 dr., V8, auto, air, pwr. win./locks, cc, tilt, wire whls., 55K mi.! Wholesale $4995. ABC 245-0005.

1986 OLDSMOBILE Toronado, 1 owner, fully equip. exc. cond. 65K mi., $5900. 617-944-5891.

1987 BUICK LeSabre Custom. Pres. edition. Blk/bgndy inter. 45K mi. Loaded $6850/bo D 729-0463 or 729-8733 E

1987 BUICK Century 4 dr, white. fwd, fuel inj, ac, cruise, tilt ps, pb, pl, am/fm st. 60K hwy, rcpt avail. exc condt. $4200 438-3093/729-5942 Jim eves

1987 CHEVY IROC Z auto 350, 48K mi, loaded! Extra tires/wheels Kenwood stereo p-out. $8500/bo Mike eves 935-0519

1987 CHEVY Camaro, gas saving V6, auto, am/fm cass, mags, sunroof, custom pinstriping, 30K mi!. Wholesale $5795. ABC 245-0005

1987 CADILLAC Sedan De Ville. Black/emerald. Loaded. LoJack. $12,250. Call Gayle at 932-3272.

1987 CHRYSLER New Yorker. Turbo, loaded, mint condt, still under warr. $10,750. Call Donna aftr 5pm. 944-4717

1987 CHEVY Eurosport Station wagon. V6, ac, am/fm cass. loaded!. Alarm. 39K mi. $6500. 617-721-5978

1987 CHRYSLER 5th Ave. Exc condt. Loaded with extras. Only 28,000 miles. $8500/BO. 617-933-7365

1987 CHEVROLET Celebrity, 4 cyl, auto, ac, pb, ps, am/fm stereo, 4 dr, very gd cond. 944-0061

1987 CHEVROLET Celebrity- 4 dr., a/c, auto, ps/pb, am/fm stereo, r/defog. 48K. Looks & runs exc. $3,900. Rob 938-4739/BO.

1987 FORD Tempo 4 dr., auto, one owner, low miles, great family car. $3650. 617-438-1022. 2/9s

1987 FORD Escort GL, 4 dr., 5 spd., p/s, am/fm radio, r/wiper & defog, excellent condition. Asking $1850. 933-4608.

1987 HYUNDAI-2 dr. h/back, GLS, exc. cond., 50K. Am/fm cass. stereo, new clutch/exh. $3000/BO. 279-0830.

1987 MERCURY Grand Marquis LS, 2 dr., 46K miles, loaded. Incl. leather. Price below wholesale. $6850. 617-438-1022. 2/9s

1987 MERCURY Lynx XR3, 5 spd, air, am/fm stereo, 2 yr extended warranty left, low mil, exc condt. Asking $4995. 508-777-4074

1987 NISSAN Sentra, 40K miles. Excellent condition. $4500. 617-935-8449.

1987 TOYOTA MR2 Beige, 5 sp, am/fm cass. A/C 45K S/roof, new tires, ChapL, T/whl. 30+mpg, Mint. $6900/BO. 729-6517.

1987 TOYOTA Corolla SR5, Sport Coupe, red/blk auto, ac, low mi, a beauty, must sell need $$ only $5995. Call 935-6406 leave msg

1987 TOYOTA Celica ST, white, 5 spd., 33K mi., exc. cond. $7800. Home 944-5077, work 221-5111.

1988 CHEVY BARETTA, red w/gray ext. Red inter, loaded w/extras. 23K Exc condt. $7800/BO. 933-6519 aftr 4pm

1988 CHEVY BERETTA, auto, blue, 34K, exc condt. $6400/BO. Chris 933-2151 after 6PM

1988 CHEVROLET Astro conv van, auto, ps, 6cyl, ac, am/fm cas, 4 capt. chairs, lug rack, 2 tone colors, 35K mi $12,500/BO. Dan 617-729-8300 ext 33. Eves. 508-667-1081

1988 FORD Escort Wgn. Dk. blue, exc. cond. 49,500 mi., ac, ps, 4 cyl., $5800/BO. 944-1824 or 942-1418.

1988 HONDA Civic LX, showroom cond., 19K, ac, never smoked in, garaged, Sony deck, 4 pioneer speakers. $7995/BO. 246-4408.

1988 PONTIAC Formula 350. 28K, Loaded! Flow master muffler. Black on black. Air foil. Adds 12 h.p. Very clean. $8900/bo. Aftr 6pm 933-2914

1988 VW Jetta GL, 5 spd., am fm cass., ac, sunrf., warr., exc. cond. $7500/BO. 933-1780.

1989 BUICK Park Ave. Loaded, sunrf., land. top, 50K hiwy. mi., Must sell. $13,900. 272-4726.

1989 CHEVROLET Blazer S10- auto, 4.3 V6, loaded, all options. mint cond., low miles, Must sell! $14,000/BO. 933-3063.

1989 CHRYSLER LeBaron convrt. White Fully Loaded! Z-lock sec. Ext warr. pd $17,300 ask $13,950/BO. 729-0759

1989 FORD Escort LX, 4 cyl., auto, ac, pb, ps, am fm cass., factory warranty, 14K mi., blk. Must sell, moving out of State. $9900. 932-3556.

1989 MERCURY Cougar Bostonian. Loaded! 14K mi, blk w/gray intr. Mint condt. $14,500/BO. D 938-1026 E 937-3743 Gina

1989 NISSAN Sentra. Silver, very well maintained. 4 cyl. standard. $4800. Call 508-682-4874 or 617-944-3700 ext 161

1989 PONTIAC Trans AM, Auto, T-Tops, pw, stereo, delay wipers, tilt, ac, Chap / Viper alarms, red 27k. $9,500 or BO. 617 935-1753

1990 MERCURY Topaz. Like new! Loaded, ac, am/fm cas, auto, power everything. 30 mpg. Call Steve. 272-2773 $8200/bo.

Autos Wanted 187

AUTOS REMOVED
Junk Cars & trucks removed. Fast service, call day or evening (508) 657-7389.

Motorcycles 189

1980 HONDA CB 750, runs new. $995/B.O. Call 935-7249

1987 KAWASAKI - ZL 1000. Adult ridden. 1600 mi. Like new. $3200. 935-0815.

1987 SUZUKI 650 Savage - like new! $950. 933-8345

Recreational Vehicles 191

1967 DELRAY Slide-in. Hunters special, appl. toilet, water, heat, awn. sleep 6, 1st BRO takes it. 935-0892 day.

1973 APACHE Eagle 8 tent trailer. Needs some canvas work. Make an offer. 617-938-0702.

1983 VW Pop-up Camper, frig, stove, sink, 42K, cab., 7 psg, sleeps 4, new exh. bat, tire. Exc. Cond. $6500/BO 938-0377.

1985 CHEVROLET Horizon mini motorhome 351 V-8, 36K mi, like new. A-c, cr cont, am-fm w/cass, slps 4, self-cont. 617-935-0682 Mon-Fri.

1986 JAYCO J Deluxe. Pop-up. Slps 6/8. Used 3 times. sink/stove never used. $2900/BO. 729-0759. Lv msg

1989 FORD Ranger XLT, red w/wht trim, cloth bucket seats, pushbar, bdliner. Perf. cond. in & out. Low miles. $7990. 617-245-8157. 1/5s

Trucks & Vans 193

ATTN: CONTRACTORS 1987 Ford Econoline 350, walk-in stahl. util., van, 8K, new cond., racks/boxes in/out. Michlin, ps/pb, alarm sys, stereo. $12,300. 935-4413.

TRUCK FOR SALE
1987 FORD F-350. One ton. Stereo w/tape, air cditioning cruise control. Runs well. $7995/BO. Call 508-658-2908 leave message. Inquire at computer Haus. Call 508-658-8591 ask for Bill. tft

1963 GMC Truck w/1968 Sky Ryder Camper on top. Bath, kitc., bdrm, self contained, slps 6, many more extras. Runs great. $2000/BO 944-3488

1974 FORD Bronco, Exc. cond., good body, 4 w/d. 302 V8, int. clean. Std. 3 spd. $3500. Runs & looks great. 932-3972 Pete.

1977 FORD Conversion Van. 3 Capt. chairs, sofa, sink & cooler. Console, auto, c/cont. $1800 Call 625-0217 or 933-5188.

1979 CHEVY Blazer, 4x4, 3in lift kit, 33in tires, engine 1 yr old, 8000 mi. Asking $4000. Call after 5pm. 245-9527

1980 DODGE Power Wgn pick-up. w/myers plow. New clutch, starter, fuel pump, low mi. $2800/BO 273-2517 lve msg

1982 JEEP Cherokee. Good condition inside & out. Needs new clutch. 110K mi. Runs strong. $1200/BO. Steve 272-4629

1983 CHEVROLET Blazer K5 Silverado Sm. V3, auto, A/C, loaded. 91K mi. Runs well. $5900. Call 508-658-4514 eves. 1/2t

1983 JEEP CJ7. Red soft-top, many new parts. Runs strong, needs work cat. convt. & body, used daily til Nov. $2,000. or B.O. Call Bob 508 658-4818. 12/19t

1984 CHEVROLET C30 Van. 67K miles, auto, ps/pb, 350 engine. $5000/BO. Call 935-0189.

1984 CHEVY Pick up. 4 WD, auto, short bed 70K, Fisher angle plow. Looks & runs excellent. $5875 or BO. 508-658-2608

1984 FORD F250 w/util body. New tires, brakes, bttry, mfflr, rear end assmbly, shocks, inject. pump, needs new engine. $3,000 / B.O. 617 933-8881

1985 FORD Ranger P.U., low miles, new bed liner, new am/fm cass. Excellent Condt. $2800. 944-6545 leave msg

1986 FORD- F150. 6 cyl., pick-up truck, 4 spd., std. runs good. $3595. Call 246-2585.

1986 FORD F150 Van, 6 cyl., auto, cust. shelving rack, new paint, brakes, tuneup. Depend. work truck. Only $4295. ABC 245-0005.

1987 CHEVY Blazer K5 350, Silverado, pkg, cust, dual exh two pkg. Alpine str, 2 tone blk/whte, clean $10,500/bo 933-0128

1987 CHEVROLET Pick-up, Silverado shortbed, 4x4, a/c, tw/pw, am/fm w/cass., 36k miles. $9000/BO. 935-2083 aft. 5.

1987 CHEVY 14 Hi-Cube w/grumman allum body. 350 eng. low miles. perfect condt. $7500. Call Art 933-6015

1987 DODGE Dakota, 6 cyl, auto, st/cass, lng bed, tool box. Garaged 19,000 mi, $8500/bo. Immac. 617-935-2933

1988 CHEVROLET Hi-cube van, 10,500 miles, like new, still under warr., $9950. Call 933-2826.

1988 FORD Utility Van $10,500. 721-1320.

1988 FORD F150 XLT Lariat- short bed, pick-up. 4 W/D, auto, 30K. 2 sets of tires/rims. $10,200/BO. Aft. 3:30 Mike 933-4299.

1988 FORD Bronco II, 4 x 4, XLT Loaded, auto, ext warranty, 31K mi. Exc condt, $10,900/BO. Call aftr 5:30pm. 438-3967

1989 FORD F350, 4 x 4 Rack body dump, 9' plow, 6 yr warr., low mi, exc condt. $18,000. 944-8019

1989 FORD F150 XLT Lariat, pw, pb, cruise control, tilt, air, pdr, 2 tone, 14K mi. Extended warranty up to 100,000 mi. 5 spd. overdrive, 300 6 cyl., too many options to list. $10,500 or BRO. 944-3068.

1990 CHEVROLET K20 Pick-up. Silverado, 4x4, 5.7 V8, a/c, t/w, p/w, spd. cntl, am/fm w/cass. 1800 mi., $16,800. 933-5977.

BUSINESS/ FINANCIAL

Business Opportunity 199

EXC $$ START NOW $$
No Capital Risk
International Co.
30 Highly motivated
Men/Women, PT/FT
617-499-1966 24hrs

Local Amway Distributor
Is helping many people earn money working 2-4 hrs/day. Call John 617-944-8694 for straight forward no nonsense facts about the Amway business opportunity

SELF employment at home pt-time. Wholesale, retail, mail order business, affiliated w/ several major US corps. Call Val, 942-0944. tfs

TW0 Businesses for sale. 1-Grocery/Sub combo, 1-Pizza/Sub combo. Owner will assist withfinancing. Tony, 933-0991.

VENDING ROUTE, Local for sale CHEAP. Must sell quickly. 1-800-292-8100

EMPLOYMENT

Child Care Wanted 209

LOVING experienced person to care for 3 mos. old child in my home 2 1/2 days/wk., ref. req'd. 944-9686.

MATURE woman wanted to care for our 6 mo old infant daughter 2-3 days/wk. 7:30am-6pm. 617-944-9181

SEEKING day care in my home 30 hrs per wk for 2 yr old boy & 7 yr old sister, car a must. Non smoker, pay nego. ref. required. 942-1673

Employment Wanted 211

PUT ME TO WORK
Ten yrs. exp. office manager w/exc. resume seeking late afternoon/evening office **hours. 80 wpm WP & many other skills. (Also have word processor in** home for extras). Call 508-657-4792 anytime. tft

General Help Wanted 213

AVON
Cosmetics, Fragrance. Gifts. Skin So Soft. To buy or sell Avon Products, call Peg 933-6254.

CHIROPRACTIC Office seeks.. Dynamic, mature, resp. ind. for front desk, gen. office procedures, and assist the Chiropractor. Call 617-324-2330

EARN $300 Weekly. Help in local business with overflow clerical work. Fore free info. send SASE to P.O. Box 441127 Detroit, MI 48244.

EARN up to $339.84/wk. assembling our products at home. Amazing recorded message reveals details. Call Today! 603-895-9588 ext. 103. tft

EARN UP TO $14.50/hr
Guaranteed paychecks. Assemble our products at home. Easy work! (617)932-5521 ext 104

EASY ASSEMBLY
Any hr. $339 wk. FREE 24 hr. Recording Reveals 801-379-2900 Ext. R1LH.

EASY WORK! Excellent pay! Assemble products at home. Call for information. 504-641-8003 Ext. 1669.

EXP. FT HAIRDRESSER
preferrably with a following for busy Burlington salon. Modern, pleasant atmosphere. Call 617-229-1608.

PART Time Work at Home. If you're intelligent, organized, well spoken and mature, please call 508-664-0470.

GOVERNMENT SEIZED
Vehicles from $100. fords, Mercedes, Corvettes, Chevys. Surplus. Your area. 1-805-687-6000 Ext. S9651.

HOTEL/REST.
Avail immed. Several openings, entry level positions.
1-800-346-5627

LABORERS WANTED
Production Work. Earn to $550/wk. Call 1-800-753-0097

Medical Office Manager. Join & lead a thriving well run & respected Winchester practice excellent working conditions. Prior exp nec. PMS Billing exp. a must. Please forward resume to Daily Times Chronicle, Box 1735. 1 Arrow Drive, Woburn, MA 01801

Medical Billing Person needed. 10-20 hrs per wk. PMS, computer billing exp needed. Please forward resume to Daily Times Chronicle, Box 1623, 1 Arrow Drive, Woburn, MA 01801

MEDICAL Secretary for busy Ob/Gyn Group practice. Immed. opening for a team player with a positive attitude. Familiar with office procedures, computer exp. pref. Interested candidates please call 617-665-8244.

MEDICAL Secretary for busy doctors office. 3rd party bill/computer exp. pref. 30-35 hrs. Please call 662-2060.

MKTG?ENTREPRENEUR $75-$100K
Int'l. Environmental (Inc 500) Co. expanding seeks individuals who would like a non stressful & unique opportunity. Exp developing new markets & territories helpful but will train right individual. Exc growth opport. for achievement oriented person. Expense acct. profit sharing, stock etc. Comm. plus bonus. Serious inquires only. Call Mr. Selleck. 617-935-1550 or 1-800-427-1557

OFFICE MANAGER
Established office proceedures, data entry, billing. Self motivated, attn to detail a must. 9-2pm. $7-$7.50 pr hr. Send resume or reply to Crystal Warehouse Corp. 25 Industrial Way, Wilmington, MA 01887. Deadline 12/21/90

P.C. TRAINING
Returning to the work force? Need computer skills? Get them with private, hands-on instruction by certified prof. trainer. Lowest rates day & evening hours. P.C. basics, DOS, WordPerfect, Lotus. Nancy 508-658-6316. 12/19t

GET PAID AT HOME UP TO $455 WEEKLY
Pleasant, respectable. Prepare mail for successful businesses. 1-900-990-6090 ext 278 (1.95/min)

THE SALVATION ARMY

Spread the CHRISTMAS Spirit

Santa Needs Your Help

NAME_____
ADDRESS_____
CITY_____ TOWN_____

Please accept my donation for $10....$25....$50....Other....
Please mail to:
"M.E." Santa
c/o Daily Times Chronicle
1 Arrow Drive
Woburn, Ma 01801

THE SALVATION ARMY

CALL 933-3700

"JOB MART"

FAX IT 932-3321

Woburn, Burlington, Winchester, Lynnfield, Reading, North Reading, Wilmington, Tewksbury, Stoneham and Wakefield

MEDICAL

GLEN RIDGE

Brand New Facility
(from the bottom up)

RN, Manager
(Full-Time, Days/Part-Time, Evenings)

164-bed, skilled nursing facility seeking you as a team member.

Call (617) 391-0800 between the hours of 9 AM-12 Noon for a set appointment. Glen Ridge Nursing Care Center, Hospital Road, Malden, MA 02148. An Equal Opportunity Employer.

M13-19

EMPLOYMENT SERVICES

BUSINESS EDUCATION:
A SMART START FOR '91!

This 21 week training program at Employment Connections Inc. (ECI), Chelsea, is available, free to AFDC recipients, beginning in January.

Learn marketable skills for solid, entry level placements in secretarial, receptionist, word processing, bookkeeping/accounting, or general office areas.

CALL ERI NOW at 494-1154

TO START A HAPPIER NEW YEAR!!

If you prefer, contact the ET Worker at your local Dept. of Public Welfare office to arrange an appointment with an ERI representative there.

ES18-20

BUSINESS

Secretaries
Switchboard Operators
Word Processors • Data Entry

F.Y.I.

Terrific long and short term assignments available NOW at TOP area companies! EXCELLENT RATES, SPECIAL BENEFITS and more!

Call Today!

BURLINGTON 229-4848
STONEHAM 438-4901

Office Specialists.

B17-21

RECEPTIONIST/ SECRETARY
FULL TIME

Fast-paced CPA firm seeks a Receptionist/Secretary to assist both staff & clients.

The right candidate must be energetic, motivated and possess professional communication skills.

Responsibilities include telephone, word processing and general office tasks. Experience necessary.

If you feel confident that you are the right person for this position, please send your resume to:

LEYDON & GALLAGHER
5 Burlington Woods Drive
Burlington, MA 01803 B19-26

NEED home for elderley lady. She has good health, a smoker & needs little care. call 617-245-0902 evenings. 12/8s

NEED Money to pay Christmas bills? P.T. help wanted. Work 2/3 eves. a week. Make $15-$20 per hour. Princess House. A Colgate Palmolive Co. Call Ann 508-657-4068 or 617-944-3555. 12/19t

RN'S LPN'S
Newly Created Positions
Sign on Bonus
Up To $3000

Due to changes in level of care, we're looking for dynamic, motivated people committed to rehabilitation of head injured positions are available full and part time: RN Supervisor 3-11. RN Weekend Supervisor 7-3. Staff Nurse 3-11 & 11-7. New Medico Rehabilitation and Skilled Nursing Center at Columbus, 910 Saratoga St., Boston, MA 02128. We offer competitive wages, and we are located on the Blue Line at Orient Heights. Contact Frank Parr, Dept. C-128 at 1-800-366-008. EOE.

POSTAL JOBS
$11.41 to $14.90/hr. For exam & application info 219-769-6649 ext MA 106, 8am-8pm. 7 days

RECEPTIONIST SECRETARY
No exp. necessary, light typing & filing, phones, several openings.
1-800-346-5627

WANTED
85 Overweight people. We pay you to lose 10-29 lbs. per mo. Doctor recommended. Call 617-499-7704.

SECRETARY responsible, dependable person to run appraisal office in Stoneham M-F. Flexible hrs. Call for appt. 617-279-2557. Starting date 12/26. 12/19s

SUPERVISOR
Prominent NY City paper plate manufacturer is looking for exp. supervisor to head newly established paper cup division. We offer comp. compensation & benefit programs. Please call or send resume to: Alfred Bleyer & Co., Inc., P.O. Box 237, Maspeth, NY 11378. Attn: Mr. Eugene Murphy 1-800-221-0728.

BUSINESS

Customer Service Reps

Local company in Wakefield seeking experienced Customer Service Rep. Heavy customer contact. Ability to handle pressure.

Call Volt today
VOLT TEMPORARY SERVICES
THE HIGH ENERGY PEOPLE. VOLT

400 W. Cummings Park
Woburn, MA 01801
617-938-6969
Equal Opportunity Employer
Must bring proof of right to work in U.S.
20 B17-21

ST Associates
Wakefield, MA

currently looking for experienced people with ability to coordinate projects. Now hiring for freelance personnel 2nd shift.

Desk Top publishing — MacDraw, Illustrator, Quark Express and heavy concentration in Freehand.

Call:
(617) 246-4700
or fax resume to Tim MacLean:
(617) 246-4218
B18-20

SECRETARY/ RECEPTIONIST

Work in a professional environment for the twelvth fastest growing franchise in the world. Word processing and good phone voice. Salary plus. In Burlington call:

229-5655 B19-26

SALES ASSOCIATE

Immediate entry level full time position available. Experience preferred, but not required, full training provided. Excellent salary and benefits. Contact Jennifer at:

617-932-9193
OR
1-800-548-7676
B19-21 + 22

GENERAL HELP

PART TIME ASSEMBLERS

Young Woburn medical company, needs dependable people for assembly work, 1-5PM, Monday thru Friday. Will train, retirees welcome.

CALL GARY:
933-6911
G19-21, + 22

TRUCK DRIVER

Class II license required; deliveries in Boston area; 30 hours per week, Mon.-Fri., 8 a.m.-2 p.m. Potential for full time. Immediate opening. Call —

617-938-8564
OFFICE PAPER RECOVERY SYSTEMS
34 Holton Street
Woburn, MA 01801 G17-19

RN/LPN. Busy Ob/Gyn practice. Immediate opening for an independent and highly motivated professional to join our group practice. Ob/Gyn exp. pref. Interested candidates please call 617-665-8244.

WANTED-AP/AR Clerk for company in Woburn area. Minimum 2 yrs. computer exp. Familiar with Mas 90 a plus. Please forward resumes to: Accounting Position, 55 Anderson Dr., Methuen,MA 01844.

WAREHOUSE LABOR CONSTRUCTION
Available immediately, some lifting required. Several openings.
1-800-346-5627

BUSINESS

HOT JOB OPPORTUNITIES

EXP'D (min 1 yr) **F.T. SWBD. OP.**
Busy, congenial co. needs dedicated person 40 hrs. week.
3 MKTG. SECTYS w/3 yrs. min. exp.
Strong WD. PERFECT 5.1 skills and a TEAM PLAYER.
ENG. SECTY w/2 yrs. exp. Excellent WORD. PERFECT 5.1 & LOTUS exp.
3-DAY WK (24 HRS) **REC/SECTY**
Excellent tel., WORD PERFECT 5.1 SKILLS (min. 55 wpm.) & must enjoy wkg/typing w/ figures. Great diversity!

TEMPORARY OPPTYS.

1-day, 1 wk.\Sh. & L.T needs for **SECTY-WORD PROCESSORS** on
* MACINTOSH M.S. WORD
* WORD PERFECT 5.1
* LOTUS 123

* BKPG. CLERKS W/ LOTUS EXP.
* EXP'D GEN. OFF & DATA ENTRY CLKS
* EXP'D SWBD. OPERATORS

Pleast send Resumé w/cover letter (a must) detailing specifics, i.e., level computer exp., travel, hrly. wage, available stare date for permanent and/or temporary work, etc. REFER TO THIS AD, please. References to be supplied at the time of interview with us. No Calls, Please.

"MOORE TEMPS" HELP COMPANIES & PEOPLE GROW"

MOORE EMPLOYMENT, INC.
("MOORE TEMPS")
200 JEFFERSON RD., WILMINGTON, MA 01887
(JUNCTION RTS 93N & 62W) B17-19

CREDIT and COLLECTIONS

Immediate opening for a Credit and Collections person. Minimum 2 years experience required. Will obtain credit clearance and have primary responsibility for a heavy volume of collections. Ability to handle difficult situations professionally is a must. The qualified candidates will possess relevant experience, good telephone communication skills, and be able to efficiently use a C.R.T.

Please forward your resume and salary history in confidence to:

Rule Industries, Inc.
Lynne D. Smith
Director of Personnel
70 Blanchard Road
Burlington, MA 01803
Tel. (617) 272-7400
Fax (617) 272-0920 B17-21

WORD PROCESSING

YOUR WORD PROCESSING SKILLS EARN TOP DOLLARS WITH VOLT!!

If you have experience in any of the following systems of software, we have jobs for you. Top pay, long and short term assignments availabe.

* Multimate
* WordPerfect
* Microsoft
* Pagemaker

VOLT TEMPORARY SERVICES
400 W. Cummings Park
Woburn
617-938-6969
Equal Opportunity Employer
Bring proof of right to work in U.S.
Never A Fee B17-21

ADMINISTRATIVE SUPPORT CLERK

Fast-paced local neurosurgical practice seeks full time administrative support clerk. The successful candidate will be dependable, have professional appearance & telephone manner.

Duties to include accounts receivable/third party billing, word processing and other clerical duties in this varied position. Salary to 21K.

Please call to arrange for an interview 617-665-3355

DAVID A. ROTH, M.D.
3 Woodland Road, Suite 412
Stoneham, MA 02180 B10-19 + 15

TOWN OF STONEHAM
JOB VACANCY
TEMPORARY PART-TIME COUNCIL ON AGING DIRECTOR AND COORDINATOR OF VOLUNTEERS

Duties generally: Under the general supervision of the Town Administrator, coordinate with the Council on Aging, to have responsible charge of the Senior Center and to do related work as required by the appointive authorities.

Qualifications: College degree preferred or at least two year's experience at supervisory level; directly related experience may be substituted on a year-to-year basis. Shall have the desire and ability to work effectively with elderly and to serve their needs.

Temporary position funded by a grant, which expires on June 30, 1991.

Salary: $12.82/hour, approximately 20 hours per week.

Resumes To: **Personnel Office**
TOWN OF STONEHAM
35 Central Street, Stoneham, MA 02180
By: **January, 4, 1991**
Equal Employment Opportunity/Affirmative Action Employer/M/F/H/V 19

FULL TIME
Immediate Positions Available

• **COLLECTION REPRESENTATIVE**
Responsibilities include domestic/foreign credit calls, customer credit reviews and generation of weekly reports.

• **INVOICE CONTROL - DATA ENTRY**
Responsibilities include maintenance of invoicing data base, entering invoices, generating reports and review of data. Individual must be well organized and detail oriented. Experience with PC's a plus but not necessary. Will train.

Please call Bob G.

FTP SOFTWARE
(617) 246-0900
B14-17,19

POSTAL JOBS
$11.40-$14.90/hr. No. exp. nec. For exam & app. info. Call 219-836-8157, ext. 3230. 9-9. 7 dys. 12/19t

READING New house in Reading needs home cleaner, 2-3 days/wk., mothers hrs., $6.50/hr. negot. 508-459-6333

TYPIST
WP/Dictaphone, a must. Some administrative duties. Part time, flexible hours. Call 933-1550.

WANTED
6 full time - 10 part time people to learn my business. Free training. Call 617-499-7983.

BUSINESS

PERSONAL INSURANCE
MASS MERCHANDISING

Seabury and Smith, Inc. is seeking a talented individual to assist in servicing employer-sponsored group automobile and homeowners insurance programs in our Burlington office. The position involves providing customer service to employees enrolled in group insurance programs. Account handling includes occasional travel to employer sites. An ideal candidate should have at least two years of personal lines experience and possess above average written and verbal communication skills. In addition to a competitive starting salary, a comprehensive benefits package is included. Interested candidates should forward resume to:

SEABURY & SMITH, INC.
200 Clarendon Street, Boston, MA 02116
Attn: Personnel Manager

A Marsh & McLennan Company
Equal opportunity employer B17-21

PHONE WORK

Apply in person at:
470 Main Street
Woburn
10 a.m. to 4 p.m.

No experience necessary, we will train.

B14-20

PART-TIME HELP
Daytime

For Mail Order Material service in Woburn. Duties include answering phones, data entry, and packaging of orders. Heavy lifting sometimes required. **If interested, please call Claudine between 11:00 a.m. and 1:00 p.m. at (617) 890-7788. EOE.**

MASS SAVE

B17-19

TOWN OF STONEHAM
JOB VACANCY
SEALER OF WEIGHTS AND MEASURES, PART TIME

Enforces compliance with State and local weights and measures laws and regulations; does related work as required.

Required Knowledge, Skills: Good knowledge of the various types of weighing and measuring devices in common use, applicable State laws and regulations; mechanical aptitude a plus, ability to record findings, write reports; get along well with others.

Part Time. Current salary: $4,716/year

Apply To: **Personnel Office**
TOWN OF STONEHAM
35 Central Street
Stoneham, MA 02180
By: **January, 4, 1991**
Equal Employment Opportunity/Affirmative Action Employer/M/F/H/V 19

WORD PROCESSORS POSITIONS

Several secretarial/wp positions exist at a high tech firm located in the Burlington area. If you have experience in any of the following, please give us a call.

* **Macintosh**
* **Wang**
* **Multimate**
* **DECmate**
* **Interleaf**
* **Harvard Graphics**
* **IBM**
* **WordPerfect**
* **Lotus I, II, III**

TAC/TEMPS
265 Winn Street
Burlington, MA 01803
(617) 273-2500
TAC/TEMPS is an equal opportunity employer B19-21

APPRAISAL TRAINEE

Local office off national organization needs three full time career-minded persons willing to work hard. We offer training, choice of location. Potential first year earning in excess of $25,000.

Call Howard at:
617-438-8122
Between 9AM and Noon B19-26, + 22

GENERAL HELP

HOUSEKEEPER

Bear Hill Nursing Center has a housekeeper position available 2-8 p.m., 30 hours per week with rotating weekends. Responsibilities include floor care, trash removal, cleaning residents rooms, etc. Previous experience preferred but will train right person. Excellent benefits. Beautiful facility.

If interested call Matt Morrisey, Housekeeping Supervisor

438-8515 G19-21

WCAT 3-16
Program/Office Mgr. sought for Wakefields community TV stn. Resp. incl: programming, production & ofc. duties. Degree in related field req'd. Resumes to WCAT, 37 Water St., Wakefield, MA 01880

WORD PROCESSING Secretary. Immediate openings. Call Norrell Temporary Services. 229-8820.

$11.40 - $14.90 / HR. No exp. nec. For exam & app. info call 219 836-8157 ext. 3230 9am - 9pm 7 days.

GENERAL HELP

Material/ Stock Room Handler

Boston Technology develops and markets voice processing systems and related telecommunications equipment. The Operations Group, which will be relocating to **Wakefield, MA in January, 1991** seeks a strong individual contributor to be responsible for maintaining 100% accuracy in the stockroom, pulling and delivering kits/parts, verifying incoming material and putting stock away. Additional responsibilities include maintaining and updating the locator file daily, performing cycle counts, and inputting daily transactions into the Ask Manman system.

The qualified candidate should have 2-4 years' experience in receiving, stocking or kitting, preferably in a disciplined MRP environment. Must have good communication skills and the ability to work from written and verbal instructions with moderate supervision. You should be a well organized and detail oriented individual with basic math skills. Must be capable of lifting up to 55 pounds. Ask Manman background is an asset.

We offer an excellent benefits package. Please call or send your resume to Patricia Ryan, Human Resources Representative, **Boston Technology**, One Kendall Square, Cambridge, MA 02139, (617) 225-0500, ext. 425. An equal opportunity employer, M/F.

Boston Technology

G17-19

MECHANICAL TECHNICIAN

Mechanical assembly and calibration of X-Y mechanisms. Full time position requiring two to three years experience working from prints, sketches and verbal instructions. Some heavy lifting required.

Interviews will be held Mon - Wed. December 17 - 19, 1990 between the hours of 3:00 p.m. - 5:00 p.m. only. No appointment necessary. No telephone calls please.

Position offers competitive starting salary and benefit package.

DATA TECHnology, Inc.
4 Gill Street
Woburn, MA 01801
(617) 935-8820

An equal opportunity employer

G17-19

GLUING MACHINE OPERATOR
The Right Package For You!!

Coastal Carton, Inc. is a major folding carton company, expanding and progressing in the packaging industry. We are seeking an experienced Gluing Machine Operator. Must be familiar with International equipment, and Speed Queen machines. Knowledge of electronic gluing helpful.

If you possess excellent mechanical skills and good communication ability, this is an excellent opportunity for you.

We offer medical insurance, life insurance, paid holidays, short-term disability insurance, paid vacation and more!

Competitive wages based on ability and experience. Call (508) 459-9328, Coastal Carton, Inc., 164 Meadowcraft Street, Lowell, MA 01853.

An equal opportunity employer

COASTAL CARTON INC.

G17-21

N/C Machinist
Second Shift

This position requires the ability to set up and operate a variety of numerical control machine tools with a minimum of supervision. Approximately 3–5 years' experience would be appropriate. Close tolerances are required.

For immediate consideration, please forward your resume, including salary requirements, to the Personnel Department, Baird Corporation, 125 Middlesex Turnpike, Bedford, MA 01730. We are an equal opportunity employer M/F/H.

BAIRD
An Imo Industries Company
G17-19

PACKAGING TECHNICIAN

One of the leading companies in the field of specialty chemical research products has a position for a responsible, detail-minded individual.

This position requires laboratory aptitude, careful follow-through of directions and good physical coordination. Chemical handling experience preferred.

Excellent growth, salary, benefits and convenient location. Call John Sabal or send resume.

CIL

CAMBRIDGE ISOTOPE LABORATORIES
20 Commerce Way, Woburn, MA 01801
(617) 938-0067
An Equal Opportunity Employer G19-21

Supplement to Daily Times – Chronicle (Woburn, Reading, Winchester, Burlington, Wakefield), Lynnfield Villager, No. Reading Transcript, Wilmington & Tewksbury Town Crier, Stoneham Independent

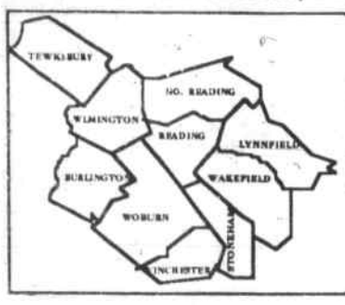

School notes

by phyllis nissen

—No flu blues at Wilmington's West Intermediate School where the eighth grade team has instituted a new policy for coping with missed homework: students pair themselves with partners in their major subjects and call the partners for missed assignments. The homework partner is responsible for accurately describing the assignments, and helping and encouraging his or her buddy.

The system is designed to cut down on the feelings of isolation and anxiety associated with missing school and to encourage sharing, caring, friendship, and the destruction of the winter blahs.

—The newest sport at Reading High is the RMHS Color Guard which has already performed at half-time football shows and competed in several local New England Scholastic Band Association competitions, bringing home the bronze and improving its scores each time.

—Recognizing that present budget reductions on the elementary level have all but eliminated the expansion of curriculum enhancement materials, Wilmington's Shawsheen School Parent Advisory Committee is investing in the school's future by setting aside money to be given through mini-grants designed to enrich the students.

Having solicited proposals from the Shawsheen staff, the PAC selects those which seem to offer the greatest impact on students through improvements in materials or curriculum.

Composed of Gloria Graves, Willa Brigham, Fran Corozza, Fran Travis, and one faculty member, the committee excludes proposals for which other funding is available, giving special consideration to those which focus on: innovative, creative academic programs; hands-on concrete instructional materials, such as math manipulatives; and alternative education programs involving critical thinking, listening or other skills.

The PAC's approximately $1,000 is available immediately to recipients.

—Led by drum major Linda Hope and Color Guard captain Cathy Lambert, the North Reading Hornets marching band won this year's first New England School Band Association's competition by taking the Best Drum Major, Best Percussion, Best Music and First Place in Division I awards.

—Woburn's new middle school math and science curriculum will focus on earth science in the sixth grade, life science in the seventh and physical science in the eighth.

Sixth graders will learn about the basic components of the planet - without dealing with abstract biological or chemical components such as atoms or ions. Their hands-on experience will include conducting laboratory experiments with items such as water and soil.

Seventh graders will study the basic functions of life and the ecology, learning about environmental issues and for the first time, some of the more abstract aspects of science and math.

Eighth graders will focus on biology and chemistry.

The new six-seven-eight program is the result of very welcome input from ninth grade math and science teachers.

Eggnog

From S-10

Ground nutmeg

2 cups vanilla nonfat frozen dessert (optional)

In a medium bowl using an electric mixer beat egg substitute and sugar until blended, about 1 minute. Add evaporated milk, low-fat milk, vanilla extract and rum flavoring, if desired. Beat until combined, about 1 minute. Refrigerate until cold, about 2 hours. Pour into a punch bowl or pitcher; sprinkle with nutmeg. For richer flavor, just before serving add small scoops of frozen dessert.

YIELD: 6 portions

3 1/4 cups

Note: This recipe can be doubled.

'NEW TRADITION' EGGNOG

4 eggs
1/2 cup sugar
1/4 teaspoon salt
1 quart milk
2 teaspoons vanilla extract
1 cup heavy (whipping) cream
1 cup rum (optional)
Ground nutmeg

In a small bowl beat eggs, sugar and salt until combined; set aside. In a medium saucepan heat milk until hot; remove from heat. Add about 1 cup milk to egg mixture, stirring constantly. Pour egg-milk mixture into saucepan; cook over medium heat, stirring constantly until mixture leaves a path when a finger is drawn across the back of a metal spoon, about 5 minutes. Do not boil. Stir in vanilla extract. Place saucepan in a large bowl filled with ice water; stir occasionally until cool. Refrigerate until cold, about 2 hours. Before serving (up to 1 hour), beat cream until soft peaks from; fold into egg-milk mixture. Stir in rum, if desired. Refrigerate. Just before serving, pour into a punch bowl or pitcher; sprinkle with nutmeg.

12 portions 6 cups (without rum)

ROVING

from S-1

brainwash all kids into eliminating their parents and then banning together to take over the world. One Madison Avenue executive presents evidence that by the year 2010 no one over the age of twelve will be alive in America. Other guests include several third graders who reveal shocking information that rebellion against parental control has already begun, and they claim the proof can be found during the Bart Simpson show.

"Women Who Leave Their Husbands For Aliens From Other Planets" - A group of women tell Donahue that they have fallen in love with creatures from faraway galaxies. These women claim that UFOs are landing in backyards and breaking up marriages all across the country, and they say they have evidence to prove it.

"Men Who Write Romantic Novels Under Female Pen Names" - Male writers come out of the woodwork to tell Geraldo that the only way to make money as a writer these days is to bang out cheap, lust-filled romantic novels. Among the male writers to appear live is Daniel Steele, who says he's coming out of the closet to tell the whole world he's actually the author of all those Danielle Steele novels. Geraldo darts the poignant question at them: What's it like to have to think and feel like a woman in order to write like a woman?

"Men and Women Who Survive a Fifty-Year Marriage" - Three couples in their seventies tell Sally Jessy Raphael that it is, indeed, possible to stay married to one person for a half century.

"New Kids On The Block: Fake Or Real?" - That's the question Donahue poses to a top music producer, who claims that he had evidence to prove the New Kids On The Block have been just an elaborate hoax, that the teenage phenoms have never really existed. According to this producer, evidence will show that special effects have been used to make teenagers all across the country think they were seeing and hearing an honest-to-goodness band. In the wake of the Milli Vanilli scam, Donahue reveals that this revelation could rock the music world off its foundation.

"Mousee, Earrings, Eyeliner and the NFL" - Six professional football players appear on the Geraldo show to reveal what NFL players are really like on and off the field. Included in this show is one player who claims that NFL locker rooms are becoming more and more like beauty salons, and that this trend could ultimately destroy the NFL's rock 'em, sock 'em, bone-crushing image.

Our lawyer-friend and we decided that we'd end our list of not-likely-to-be-seen tv talk shows there. Time had arrived to get down to legal business, which concerned straightening out some tax matters of this columnist's own.

"That," interjected our lawyer-friend, "could be another topic that we're not likely to see on Geraldo."

We all hoped so, anyway.

M. E. Santa

from page S-9

Paul & Ruth Haggerty, Woburn....$ 25
Mr. and Mrs. Robert York, Stoneham....$ 25
Carl & Carla Johnson, North Reading....$ 25
Employees of Gould Olive Insurance Agcy, Wakefield....$100
Peter & Camille Michals III, Tewksbury....$ 15
Dorothy Elanjian, Woburn....$ 10
"Shree," Stoneham....$ 80
M/M David E. Cleary, Reading....$ 10
Mrs. Marguerite Diorio in Memory of Joseph, Woburn....$ 25
Donald E. Brown and Family, Woburn....$100
Charles E. Bird, Woburn....$ 10
Mrs. Irving Brown, Woburn....$ 15
Abbie Martin, Burlington....$ 10
Bob & Mary Morgan, Woburn....$ 25

Anna & Louis Macinanti, Woburn....$ 10
Burlington Detachment Marine Corp. League, Burlington....$ 25
Ms. Carol A. Donovan, Woburn....$ 25
Rocco and Patricia Mastrodomenico, Woburn....$ 10
Eleanor Stanford, Reading....$ 10
John Graney, Woburn....$ 10
Diana & Brian Covert in Memory of Brian Alan, Stoneham....$ 10
Mr. and Mrs. George A. Morris, Woburn....$ 10
John & Ruth Smart, Reading....$ 10
Dan and Hazel Friel, Woburn....$ 10
Jean Downey in Memory of Mary and Albert Cronin, Stoneham....$ 10
Bill & Gail Surette in Memory of Grandson, Joseph M. Santorelli, Woburn....$ 30

James and Ruth Haggerty, Woburn....$ 20
In memory of Rose Corduck, Woburn....$ 20
"Anonymous," Woburn....$ 5
Alexander Ardizzoni, Reading....$ 25
Warren O. Hersey, Stoneham....$ 10
Ruth F. Muise, Woburn....$ 25
Paul and Nancy Muise, Woburn....$ 25
Mrs. John Campbell, Stoneham....$ 25
Mrs. Lorraine Romani, Stoneham....$ 25
Jeanette Shaughnessy, Woburn....$ 10

WITH THIS COUPON
HONDA ALERT
HOLIDAY SPECIAL
15% OFF ANY HONDA BARN MAJOR OR MINOR SERVICE
Please call us for an appointment. Coupon must be presented at time of reception. Not to be used in conjunction with other coupons.
Expires 1/31/91
HONDA
Maintain the Quality with Genuine Honda Parts
WINTERIZE
$35.00 SAVE $22.55 REG. $57.55
INCLUDES: Pressure Test - Leak Test, Drain & Refill Cooling System
RT. 28 N. READING
HONDA BARN
(617) 944-7750 SALES & LEASING (508) 664-3118
260 Main Street, Route 28, North Reading, MA

Bruce Hunter, M.D.
is pleased to announce the relocation of his practice to the offices of:
Frank DiMasi, M.D.
280 Beach Street
Revere, MA 02151
(617) 289-2266
Maher Tadros, M.D.
599 Main Street
Malden, MA 02148
(617) 324-3900
Please call for information and appointments.
In affiliation with Malden Hospital

Our Gift to You...
SAVE $100.00
On ANNUAL YMCA MEMBERSHIPS!
Hurry ... this offer ends DEC. 31st!
You'll find it all at the North Suburban YMCA!
A fully equipped health & fitness facility with certified Aerobics instructors and friendly, professional staff!
Why not use that Holiday Gift money, or treat someone you love to the precious gift of health & fitness!!
Become a member of The YMCA Family!
This special Holiday offer includes annual memberships for adults and families. Now is the perfect time to join & enjoy your local YMCA!
Financial Aid: Financial assistance plans are available to everyone based on family size and income.
Our Mission: "To put Christian principles into practice through programs that build healthy body, mind and spirit for all."
YMCA
NORTH SUBURBAN
137 Lexington Street, Woburn 4 Corners
935-3270

1991 MACO CAMPING & R.V. SHOW
Royal Plaza Trade Center
Route 20, Marlboro, MA
(Exit 24B off Route 495)
Thursday January 3, 5 p.m. - 10 p.m.
Friday January 4, 12 p.m. - 10 p.m.
Saturday January 5, 10 a.m. - 10 p.m.
Sunday January 6, 11 a.m. - 6 p.m.
Trailers • Motorhomes • Tents & Equipment
Campground Booths
FREE PARKING
DOOR PRIZES
FREE PARKING
$ $
Pay Only $4.00 with this ad at show for one regular $5.00 General Admission
Seniors $4.00 — Children under 12 FREE with adult

CREST
Continues to G-R-O-W To Serve Your Complete Automobile Needs!!!
In addition to • BUICK • NISSAN • STERLING and • PEUGEOT Vehicles We Now Feature a Full Line of • PONTIAC Automobiles and GMC TRUCKS
Acres of New and Used Cars On Display
399 WASHINGTON STREET • WOBURN
CREST SPECIALS!
1991 PONTIAC SUNBIRD LE COUPE
Automatic, AM/FM Stereo, Air Cond., Cruise Control
MANUFACTURER'S SUGGEST RETAIL PRICE $11,812
$9995
Hurry! Offer Good Thru Sat., Dec. 22, 1990
1990 NISSAN KING CAB 4×4 "SE"
Power plus package, SE chrome package, 5 speed transmission. Stock #02190
CREST SPECIAL
ORIGINAL LIST $18,058
Offer Good thru Sat., Dec. 22, 1990
$14,500
STOCK #02190
1990 BUICK CENTURY
Custom sedan, 6 cyl., air cond., wire wheel covers, stereo cassette, p. wind., p. door locks, cruise control, door edge guards. Much more!
CREST SPECIAL PRICE
$13,495*
Manufacturer's Suggested Retail Price $16,141
*Including Rebate
Offer Good Thru Sat., Dec. 22, 1990
STOCK NO. 02018
Plus A Full Line of TOP QUALITY, PRE-OWNED CARS
1990 PONTIAC LEMANS Auto., air cond., am-fm. Former daily rentals Stk #3392 $7,288
1990 BUICK SKYLARKS Auto., air cond., am-fm stereo Former Daily Rentals Driver Education Stk #7020A $9,988
1990 PONTIAC GRAND AM Former daily rentals, 4-dr sedans, a/c, stereo Stk #3393 $8,995
1990 PONTIAC TRANSPORT $15,995
1986 NISSAN 300 ZX $10,995
1989 NISSAN 240SX SE $13,395
1988 PONT. GRAND PRIX LE $11,150
1988 STERLING 825 SL $14,900
1990 BUICK PARK AVE. $24,900
1986 300 ZX $10,900
1986 BUICK RIVIERA $10,488
1985 OLDS TORONADO SAVE
1990 PEUGEOT 405 WAGON $16,500
1989 BUICK PARK AVE. $16,299
1988 BUICK PARK AVE. $8,995
1986 PONTIAC WAGON $7,488
1987 GRAN NATIONAL $14,499
1987 BUICK CENTURY LTD $8,588
1988 NISSAN 300ZX SAVE!
Many, Many More Arriving or Being Traded Daily!
1987 CADILLAC DeVILLE $11,915
1990 BUICK SKYLARKS Starting $9,800
1987 BUICK PARK AVE. SOLD $12,588
1987 BUICK SKYHAWK $5,495
1988 NISSAN PATHFINDER $13,995
1990 BUICK REATTAS $19,495
1987 MAXIMA SE SAVE
1987 PONTIAC 6000 LE $7,895
BODY SHOP
Need An Estimate?
We Are Wreck-sperts!
Let us restore your vehicle to LIKE-NEW CONDITION
VISIT OUR NEW "State-of-the-Art" CREST BODY SHOP FACILITY
406 Rear Washington St. Woburn • 938-6774
CREST
BUICK
STERLING
PONTIAC
NISSAN
PEUGEOT
GMC TRUCKS
935-1111
1-800 233-3257
399 Washington St At Exit 36 on Rte. 128 Woburn, MA 01801
AT CREST Your Satisfaction Is Our #1 GOAL
SERVICE
FIND OUT WHY WE ARE RATED THE HIGHEST IN QUALITY SERVICE IN NEW ENGLAND
We Welcome ALL PONTIAC and GMC CAR or TRUCK OWNERS.
As Well As Our Current Service Customers.
COUPON
GET ACQUAINTED SPECIAL
20% OFF SERVICE AND PARTS
399 Washington St. Woburn 938-8000